Karen McBride

THE OAK

LOUISBURG COLLEGE
N.C.

180 YEARS OF . . .

Please don't walk in
the Tulip bed.

LIFE'S VESSEL of KNOWLEDGE

IS MORE PRECIOUS THAN GOLD.

THE ONE WHO SEEKS TRUTH

THIS VESSEL WILL MOLD

BUT, HE WHO CARES NOT

SHALL BE CAST FROM the FOLD.

Stuart Hobbs, Bonnie Turnage,
Jim Barnes-Pres., Susan Willis.

SOPHOMORE CLASS OFFICERS

Daniel Andrew Adams

David Michael Adkins

Daryl Richard Allen

Donald Edwin Appleford

Olivia Gail Ashworth

Caralyn Cross Askew

Harris Jan Atkinson

Sally Reid Auman

Michael Paul Balko

Berry Otha Barbour

James Albert Barnes III

William Cornelius Barrett III

Rachel Isabel Batts

Thomas Melvin Bell

James Adkins Belvin Jr.

Cynthia Louise Benton

Elbert Larry Blackwell

Robert Samuel Biss

Joseph Anthony Blake

Richard Dean Blankenhorn

George Leonard Boggs

Alva Parrish Bohannon

Michael Kelley Bohn

Howard Southerland Boney

Patricia Allen Bowers

Betty Kime Bowman

Sarah Lufay Branch

Ruth Daria Brannan

Mary Dee Brown

Joe Leonard Bryant III

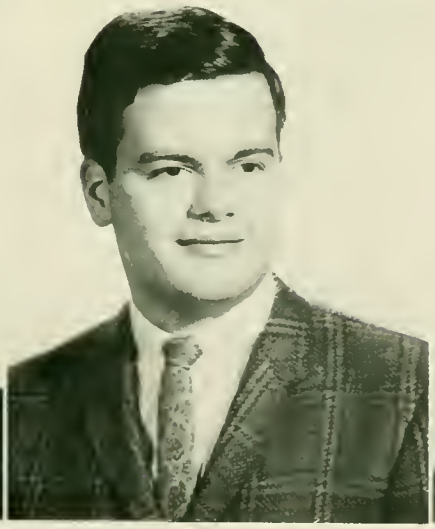

James Polk Bryson

Leonard Clatyon Burke

Lauryn Gayle Byrd

Edward Lionel Callear Jr.

Audree Marguerite Elizabeth Cameron

Mary Scot Cameron

Jan Michael Carter

Obie Maynard Chambers

James Thomas Chandler IV

Wallace S. Chandler Jr.

Carvel Cooke Cheves

John Tammell Church Jr.

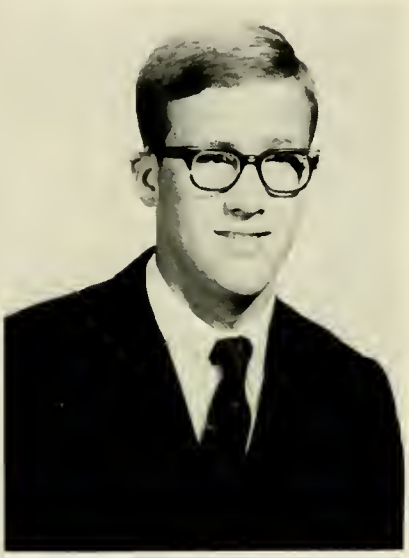

Duncan Gilbert Collins

Robert Bullington Conrad

David Courtney Cooper

Jane Elizabeth Copeland

Victor Hermon Creech III

Charles William Day

Larry Stewart Dean

Kathy Sue Denny

Vaneda Dorcus Dobbins

James Edward Donahue III

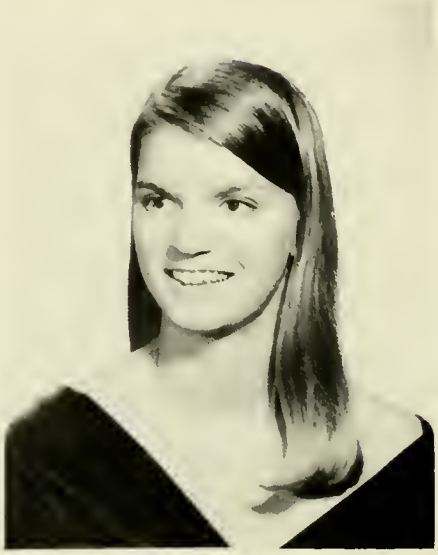

Mary Lois Douty

Brenda Kaye Dunn

James Weaver Dunn

Kenneth Clark Dunn Jr.

A. Bush Enos Jr.

Roger Dean Ethridge

Linda Diane Faulkner

Rodney Daryl Flynt

Amy Karen Farman

Max Ulmer Gainar

Johnny W. Gardner

Mary Josie Gardner

Charles Rix Garey

Phillip Ayers Gordon

Dallas McKinley Gray Jr.

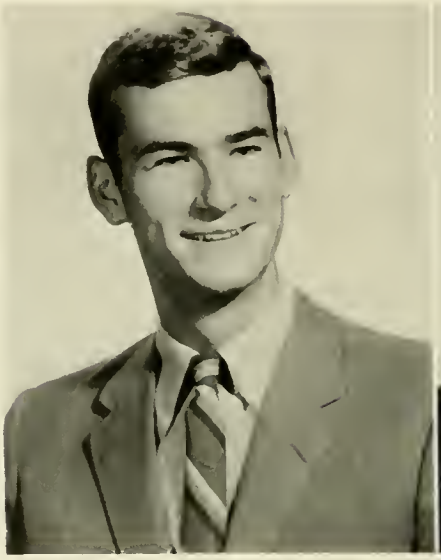

Elijah Shelton Griffin

Peter Goodrich Griffin

Coleen Young Grissom

Susan Hodges Gragan

Laura Frances Guilford

James Edward Hale

Margaret Ellen Hardy

Charles William Harles

Deborah Alease Harris

Mildred Marie Harris

Robert Cornell Harriss Jr.

John Henry Hatch III

Harold W. Haun

Veronika Gertrude Haun

Barbara Jean Hawks

Rachel Elizabeth Hendrix

Elnora Dulaney Hill

Rebecca Edeth Hill

Stewart Bolling Hobbs, Jr.

Gearldine Fay Norton

David Michael Haugh

John Maurice Hughes

Charlotte Ann Hunter

James Ralph Ihrie

Nancy Suzanne Jones

Louis Todd Kerman Jr.

Brenda Gale Knott

Peter Marshall Knudsen

Paul Alexander Latta

Mary Jo Laughter

Barry Morris Lea

George William Lloyd

George Andrew Love

Robert William McCulley

Charles Latto McKee

Edward William McLamb

Perry Franklin McLawhorn

Garland McPherson II

Gary Paul Mann

Leslie Kay Manning

James Alfred Marshall

Tani Vivian Merritt

Donald Glenn Michels Jr.

Stephen Allen Midgett

Linda Ann Maney

Tessie Faye Moody

Helen Paulette Mullen

Mary Ann Mumford

Beverley Elizabeth Murphy

Frances Marion Neathery

Frances Katherine Nichols

Oscar Larry O'Brien

Larry Vance Overby

George Thomas Overton

Ardith Parker

Clara Marie Pate

Deborah Ann Pate

Joseph Alan Peoples

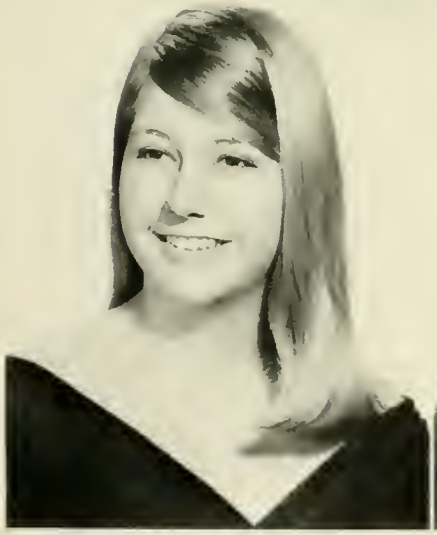

Jean Simmons Perry

Phyllis Lee Perry

Linda Faye Phillips

Marcia Kay Pierce

John Howell Pike

Robert James Plageman

Judith Caroline Plenge

Jimmy Lee Poindexter

Robert Wesley Pollok

Harold Gilbert Preas Jr.

William Warren Prettyman

Gregory Morton Pry

John Daniel Raidabaugh Jr.

Terry Jean Ransom

Charles Ernest Reynolds III

Kenneth Reid Rhodes Jr.

Janet Susan Robbins

Linda Faye Rogers

Robert Nathan Rosenstein

Calvin Gilliss Rumbley Jr.

Susan Owen Russell

Thomas Delbert Ryon

Janice Walker Sadler

Carl Glenn Scarboro

Cora Ann Seaman

Alice Faye Shearin

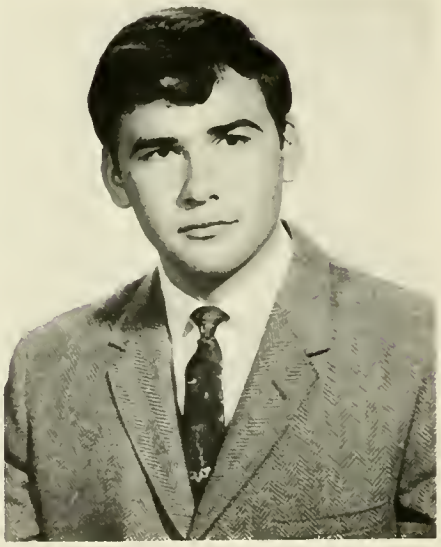

Winfred Neal Shearon

Richard Glenn Slaughter

Carolyn Iola Smiley

Edward Ivey Smith

Robert Finley Snipes

Susan Ann Southerland

William Raymond Spade

Danny Yates Spargo

Ellwood Andrew Sprouse Jr.

Brenda Rachel Steed

Sreda Susan Steed

Woodrow Forrest Stein Jr.

Jerry Christopher Stinson

Virginia Lee Story

Phyllis Diane Strickland

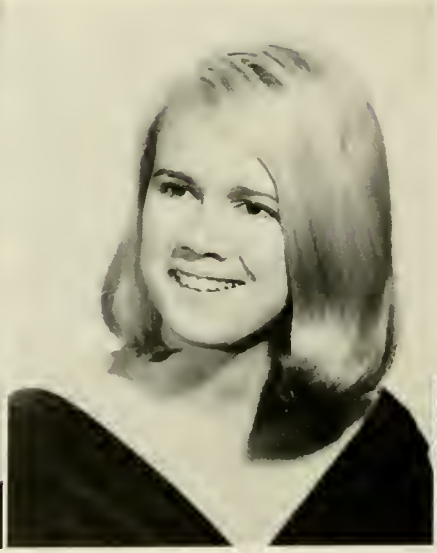

Alice Marlene Sullivan

Jackie Ray Taylor

Lois Catherine Taylor

Barbara Lois Temple

Nancy Jon Thomas

Stuart William Thomas Jr.

Patricia Louise Thompson

Steven Walker Thrift

Patricia Ann Tratter

Carol Ann Tucker

Reginald Ward Tucker

Bannie Ormand Turnage

Deborah Lane Turner

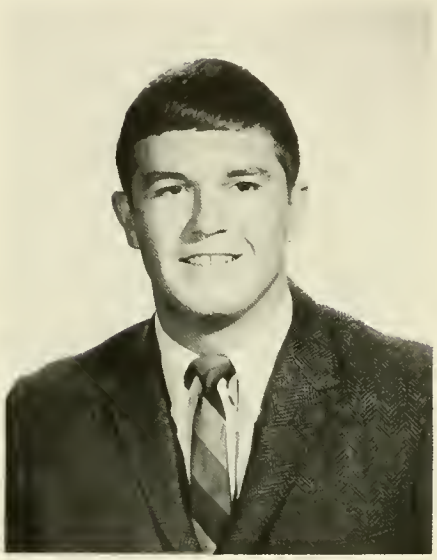

Robert Wayne Vick

James Sterling Walker

Raymond Frederick Ward

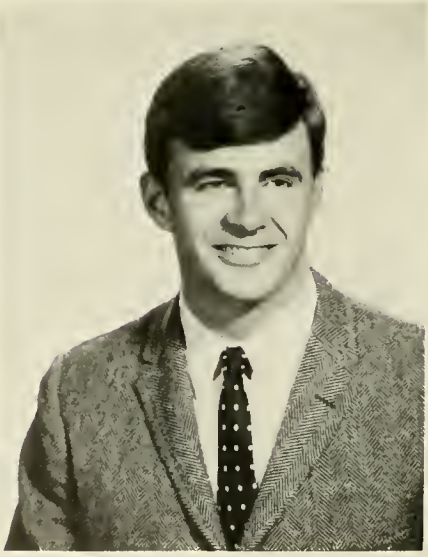

John Marshall Warren

Harold Lawrence Watson Jr.

Carol Ann White

Robert Dean Whitt

Phyllis Britt Wicker

Richard Thomas Wilkinson

Larry Mack Williams

Agnes Rebecca Willis

Susan Gail Willis

Floyd Johnson Wingfield

Garry Franklin Witter

ADAMS, DANIEL ANDREW; 910 Rosehill Avenue; Durham, North Carolina 27705
ADKINS, DAVID MICHAEL; 1776 Woodward Terrace; Huntington, West Virginia 25705
ALLEN, DARYL RICHARD; Country Club Road; Weldon, North Carolina 27890
APPLEFORD, DONALD EDWIN; 14 Romey Circle; Franklinton, North Carolina 27525
ASHWORTH, OLIVIA GAIL; 422 Kingsbury Street; Oxford, North Carolina 27565
ASKEW, CAROLYN CROSS; Route 1; Ahoskie, North Carolina 27910
ATKINSON, HARRIS JAN; Route 1; Wendell, North Carolina 27591
AUMAN, SALLY REID; 101 North Franklin Street; Reidsville, North Carolina 27320
AYCOCK, DONNIE RAY; Route 2; Louisburg, North Carolina 27549
BALKO, MICHAEL PAUL; 1622 Spencer Avenue; New Bern, North Carolina 28560
BARBOUR, BERRY OTHA; Route 1; Garner, North Carolina 27529
BARDEN, PATRICIA ANN; 108 Potetown Road; Goldsboro, North Carolina 27530
BARNES, III, JAMES ALBERT; 209 Glenburney Drive; Fayetteville, North Carolina 28303
BARRETT, III, WILLIAM CORNELIUS; 8218 Overbury Street; Richmond, Virginia 23227
BARTHOLOMEW, JEFF; 1302 Whitherell Street; Endicott, New York 13760
BATTS, RACHEL ISABEL; Box 91; Bailey, North Carolina 27807
BELK, JOHN WESLEY; Route 2; Church Road, Virginia 23833
BELL, NATHAN HALEN; Route 2; Faison, North Carolina 28341
BELL, THOMAS MELVIN; Route 6, Box 117; Fayetteville, North Carolina 28301
BELVIN, JR., JAMES ADKINS; 2004 Ruffin Street; Durham, North Carolina 27704
BENTON, CYNTHIA LOUISE; 12 Cypress Road; Portsmouth, Virginia 23701
BISS, ROBERT SAMUEL; 606 West Eleven Street; Wilmington, Delaware 19801
BLACKWELL, ELBERT LARRY; Route 4, Box 160; Oxford, North Carolina 27565
BLAKE, JOSEPH ANTHONY; 711 Dalton Street; Reidsville, North Carolina 27320
BLAKENHORN, RICHARD DEAN; 2006 Saint Mary's Street; Raleigh, North Carolina 27608
BOGGS, GEORGE LEONARD; North Street; Onancock, North Carolina 23417
BOHANNAN, ALVAH PARRISH; 2129 Laurel Lane; Altavista, Virginia 24517
BOHN, MICHAEL KELLY; 900 David Drive; Richmond, Virginia 23229
BONEY, HOWARD SOUTHERLAND; 916 St. David Street; Tarboro, North Carolina 27886
BOWERS, PATRICIA ALLAN; 1511 Anderson Street; Wilson, North Carolina 27893
BOWMAN, BETTY KIME; 1019 Riverside Boulevard; Lumberton, North Carolina 28358
BRADLEY, EDWARD WATKINS; 510 Greenway Drive; South Boston, Virginia 24592
BRANCH, SARAH LUFAY; 503 Carver Street; Durham, North Carolina 27704
BRANNAN, RUTH DARIA; Route 2; Zebulon, North Carolina 27597
BRIGGS, JOHN GREY, JR.; 407 Nina Drive; Portsmouth, Virginia 23710

BROWN, ANN ALICE ELIZABETH; Route 3, Box 35X Louisburg, North Carolina 27549
BROWN, HENRY SHELTON, JR.; P.O. Box 771; Louisburg, North Carolina 27549
BROWN, MARY DEE; 1600 Shawnee Street; Durham, North Carolina 27701
BRYANT, JOE LEONARD; Box 125; Creedmoor, North Carolina 27522
BRYSON, JAMES POLK; 811 Forest Hill Drive; South Hill, Virginia 23970
BURKE, LEONARD CLAYTON; Box 8; Roxboro, North Carolina 27573
BURTON, ROBERT LEON; Route 4, Box 485; Durham, North Carolina 27703
BYRD, LAURYN GAYLE; 3216 Verdun Avenue; Norfolk, Virginia 23509
CALDWELL, DINSON ALEXANDER; 38 Hillside Road; Dobbs Ferry, New York 10522
CALLEAR, EDWARD LIONEL; 7616 Sweet Brier Road; Richmond, Virginia 23229
CAMERON, AUDREE MARGUERITE ELIZABETH; 3223 James Place; Greensboro, North Carolina
CAMERON, MARY SCOT; Box 92; Downieville, California 95936
CANNON, HOWARD ALLEN; Route 4; Mebane, North Carolina 27302
CARTER, JON MICHAEL; Route 5; Fayetteville, North Carolina 28301
CHAMBERS, OBIE MAYNARD; Route 1, Box 267; Timberlake, North Carolina 27483
CHANDLER, JAMES THOMAS, IV; 606 Halstead; Wilmington, Delaware 19803
CHANDLER, WALLACE S. JR.; Washington Highway; Greenville, North Carolina 27834
CHEVES, CARVEL COOKE; Bunn, North Carolina 27508
CHURCH, JOHN TRAMMELL; 420 Woodland Road; Henderson, North Carolina 27536
COGHILL, DAVID MICHAEL; Route 5, Box 75; Henderson, North Carolina 27536
COLLINS, DUNCAN GILBERT; 6523 Jay Miller Drive; Falls Church, Virginia 22041
CONRAD, ROBERT BULLINGTON; 4010 Peakland Place; Lynchburg, Virginia 24503
CONYERS, VERNON LEE; 1003 St. David Street; Tarboro, North Carolina 27886
COOPER, DAVID COURTNEY; Route 1, Box 20A; Rose Hill, North Carolina 28458
COPELAND, JANE ELIZABETH; 811 West Main Street; Elkin, North Carolina 28621
COVINGTON, III, VANN BUREN; 7747 Yarmouth Drive; Richmond, Virginia 23225
CREECH, III, VICTOR HERMAN; 304 Park Avenue; Tarboro, North Carolina 27886
DAY, CHARLES WILLIAM: 201 Glenn Street; Franklinton, North Carolina 27525
DEAN, LARRY STEWART; Route 1; Wendell, North Carolina 27591
DEBUTTS, ANNA COLLIER; 506 Kenmore Avenue; Louisburg, North Carolina 27549
DEBUTTS, JR., RICHARD EARLE; 506 Kenmore Avenue; Louisburg, North Carolina 27549
DENNY, KATHY SUE; RFD 2; Carthage, North Carolina 28327
DOBBINS, VANEDA DORCUS; 1200 Fairfax Drive; Raleigh, North Carolina 27609
DONAHUE, III, JAMES EDWARD; 2635 Thurloe Drive; Richmond, Virginia 23235
DOUTY, MARY LOIS; Box 81; Amherst, Virginia 24521

DUNN, BRENDA KAYE; 1705 Parkland Drive; Lynchburg, Virginia 24503
DUNN, JAMES WEAVER; 2701 Oberlin Road; Raleigh, North Carolina 27608
DUNN, JR., KENNETH CLARK; 614 Andrews Avenue; Henderson, North Carolina 27536
DUPREE, HARRY NELSON; Route 3; Louisburg, North Carolina 27549
EAST, PAULA RENE; Route 3, Box 136; Nathalie; Virginia 24577
ENOS, JR., A. BUSH; 380 Lexington Road; Richmond, Virginia 23226
ETHERIDGE, ROGER DEAN; General Delivery; Valdese, North Carolina 28690
EUBANKS, GEORGE BADGER; Brodnax, Virginia 23920
EYER, PETER BYRON; 809 Glenwood Avenue; Raleigh, North Carolina 23920
FAULKNER, LINDA DIANE; Route 2; Louisburg, North Carolina 27549
FAUVER, DEBORAH LOUISE; 9513 Newhall Road; Richmond, Virginia 23229
FLYNT, RODNEY DARYL; 105 Morningside Drive; Rockingham, North Carolina 28379
FORMAN, AMY KAREN; 4204 Juniper Street; Raleigh, North Carolina 27609
GAINOR, JR., MAX ULMER; 2 Childers Court; Lexington, North Carolina 27292
GARDNER, JOHNNY W.; Box 71; Angier, North Carolina 27501
GARDNER, MARY JOSIE; 103 Crestwood Circle; Pinetops, North Carolina 27501
GAREY, CHARLES RIX; Route 4, Box 255-B Milford, Delaware 19963
GIBSON, LEONARD HOWARD; 902 West Second Street; Ayden, North Carolina 28513
GLASCOCK, III, THOMAS JUDSON: 1711 Wilkerson Street; South Boston, Virginia 24592
GORDON, PHILLIP AYERS; Route 1; Pinnacle, North Carolina 27043
GOSS, WALTON, MCDOWELL; 1041 Nichols Drive; Raleigh, North Carolina 27605
GRAY, JR. DALLAS MCKINLEY; Stumpy Point, North Carolina 27978
GRIFFIN, BENJAMIN SAUNDERS; 114 West End Boulevard; Emporia, Virginia 23847
GRIFFIN, ELIJAH SHELTON; Route 3; Louisburg, North Carolina 27549
GRIFFIN, IV, JAMES ALBERTUS; 3116 Sedgewick Drive; Lynchburg, Virginia 24503
GRIFFIN, PETER GOODRICH; 1043 Algonquin Street; Norfolk, Virginia 23505
GRISSOM, COLEEN YOUNG; 22 Ramey Circle; Franklinton, North Carolina 27525
GROGAN, SUSAN HODGES; 1100 Maiden Lane; Reidsville, North Carolina 27320
GUILFORD, LAURA FRANCES; 707 Anson Street; Wilson, North Carolina 27893
HALE, JAMES EDWARD; Route 3; Henderson, North Carolina 27536
HALL, JR., CHARLES BEVERLEY; Exmore, Virginia 23350
HARDY, MARGARET ELLEN; Route 1, Box 178; Cameron, North Carolina 28326
HARLES, CHARLES WILLIAM; 1641 Pinecrest Road; Rocky Mount, North Carolina 27803
HARRIS, DEBORAH ALEASE; 432 Princess Ann Drive; Durham North Carolina 27703
HARRIS, GEORGE ERVIN; P.O. Box 1; Townsville, North Carolina 27584

HARRIS, MILDRED MARIE; Route 1; Kittrell, North Carolina 27544
HARRISS, JR., ROBERT CORNELL; 510 Dogwood Drive; Chapel Hill, North Carolina 27514
HATCH, III, JOHN HENRY; 6432 Tappanannock Drive; Norfolk, Virginia 23509
HAUN, HAROLD W.; P.O. Box 21; Kittrell, North Carolina 27544
HAUN, VERONIKA GERTRUDE; P.O. Box 21; Kittrell, North Carolina 27544
HAWKS, BARBARA JEAN; Route 1, Box 119; Warrenton, North Caralina 27589
HAYMAN, RICHARD LOUIS; 406 Carmen Avenue; Jacksonville, North Carolina 28540
HENDRIX, RACHEL ELIZABETH; 1314 Holman Street; Kinston, North Carolina 28501
HERNDON, TOMMY ELTON; 1312 Cook Road; Durham, North Carolina 27703
HILL, ELNORA DULANEY; 2717 Dulaney Avenue; Lynchburg, Virginia 24503
HILL, REBECCA EDETH; P.O. Box 217; Vanceboro, North Carolina 28586
HOBBS, JR., STEWART BOLLING; 1918 Quarry Road; Lynchburg, Virginia 24503
HOBGOOD, EDWARD BURKE; 207 Murray Avenue; Durham, North Carolina 27704
HORTON, GERALDINE FAY; Route 1; Timberlake, North Carolina 27583
HOLLEY, EDWIN GERALD; 204 Colleton Road; Raleigh, North Carolina 27610
HOUGH, DAVID MICHAEL; Box 173; South Hill, Virginia 23970
HOWELL, BETTY FRANCES; Route 1; Asheboro, North Carolina 27203
HUDSON, DUVAL ADAM; 15 Garrett Drive; Hampton, Virginia 23369
HUGHES, JOHN MAURICE; 2408 Cedar Drive; Henderson, North Carolina 27536
HUNNINGS, HENRY MARCUS; P.O. Box 68; Creswell, North Carolina 27928
HUNTER, CHARLOTTE ANN; 4627 Addison Drive; Charlotte, North Carolina 28211
IHRIE, JAMES RALPH; Route 4; Louisburg, North Carolina 27549
JOHNSON, RONALD S.; 745 East View Drive; Asheboro, North Carolina 27203
JONES, NANCY SUZANNE; 200 East Liberty Street; Williamston, North Carolina 27892
KEELER, JR., ROBERT SPENCER; 1807 Nortonia Road; Richmond, Virginia 23229
KERMON, JR., LOUIS TODD; 1625 Canterbury Blowing Rock, North Carolina 28605
KNOTT, BRENDA GALE; Route 1; Fuquay-Varina, North Carolina 27536
KNUDSEN, PETER MARSHALL; 981 North Potomac Street; Arlington, Virginia 22205
LANIER, JR., JAMES LESTER; Route 2, Box 1; Elm City, North Carolina 27822
LANIER, JERRY WHITE; 104 Pine Cone Drive; Oxford, North Carolina
LATTA, PAUL ALEXANDER; Route 2, Box 219; Oxford, North Carolina 27565
LAUGHTER, MARY JO; Box 16; Capron, Virginia 23829
LEA, BARRY MORRIS; 402 North First Street; Mebane, North Carolina 27302
LLOYD, GEORGE WILLIAM; Route 3; Hillsborough, North Carolina 27278

LOVE, GEORGE ANDREW; Route 1; Shollotte, North Carolina 28459
MCCANDLESS, KENNETH PARKER; 23 Buena Vista Road; Asheville, North Carolina 28803
MCCULLEY, ROBERT WILLIAM; Route 1; Blowing Rock, North Carolina 28605
MCDANIEL, KAREN LAVON; Route 1, Box 81; Raleigh, North Carolina 27609
MCKEE, CHARLES LATTA; Route 2; Rougemont, North Carolina 27572
MCLAMB, EDWARD WILLIAM; 808 Darby Avenue; Kinston, North Carolina 28501
MCLAWHORN, PERRY FRANKLIN; Route 1, Box 304; Winterville, North Carolina 28590
MCPHERSON, II, GARLAND; Box 176; Southern Pines, North Carolina 28387
MALTON, JAMES R.; 33 Bennett Place; Amityville; New York 11701
MANN, GARY PAUL; 4907 Monumental Street; Richmond, Virginia 23226
MANNING, LESLIE KAY; Route 2, Box 70-A Greenville, North Carolina 27834
MARROW, JR., RICHARD HINES; 1790 Cypress Drive; Henderson, North Carolina 27536
MARSHALL, JAMES ALFRED; P.O. Box 135; Shollotte, North Carolina 28549
MARTELL, STUART ARTHUR; 1106 West Knox Street; Durham, North Carolina 27701
MATTHEWS, JAMES WILLIAM; Lawrenceville, Virginia 23868
MERRITT, TONI VIVIAN; Route 3, Box 86; Louisburg, North Carolina 27549
MICHELS, JR., DONALD GLENN; 5112 Evelyn Byrd Road; Richmond, Virginia 23225
MIDGETT, STEPHEN ALLEN; Box 24; Stumpy Point, North Carolina 27978
MODIRZADEH, ZOHREH; Box 607 Louisburg College; Louisburg, North Carolina 27549
MONEY, LINDA ANN; 4316 Chestnut Street; Bethesda, Maryland 20014
MOODY, TESSIE FAYE; Route 1; Wake Forest, North Carolina 27587
MULLEN, HELEN PAULETTE; 308 Edward Lane; Louisburg, North Carolina 27549
MULLIKIN, JULIA GAIL; Route 1; Bailey, North Carolina 27807
MUMFORD, MARY ANN; Route 1; Seaboard, North Carolina 27876
MURPHY, BEVERLEY ELIZABETH; P.O. Box 14; Brookneal, Virginia 24528
NEATHERY, FRANCES MARION; Route 5; Oxford, North Carolina 27565
NICHOLS, FRANCES KATHERINE; 708 Main Street; Reidsville, North Carolina 27320
NORSWORTHY, DAVID RANDOLPH; 22 Adriatic Avenue; Hampton, Virginia 23364
OAKLEY, WILLIAM SAMUEL; 1337 Chester Road; Raleigh, North Carolina 27608
O'BRIEN, OSCAR LARRY; 604 Scotland Avenue; Rockingham, North Carolina 28379
OVERBY, LARRY VANCE; Route 1; Kittrell, North Carolina 27544
OVERTON, GEORGE THOMAS; Route 1, Box 111; Henderson, North Carolina 27536
PARKER, ARDITH; 411 Trollinger Street; Box 157; Elon College, North Carolina 27244
PARROTT, HELEN HUNT; 600 East Walnut Street; Goldsboro, North Carolina 27530

It'll tickle

PASTERCHICK, JR. HARRY; 1014 Pamlico Drive; Cary, North Carolina 27511
PATE, CLARA MARIE; 1020 Hill Street; Rocky Mount, North Carolina 27801
PATE, DEBORAH ANN; Route 5; Goldsboro, North Carolina 27530
PEOPLES, BURT FRANKLIN; Hillcrest Acres; Louisburg, North Carolina 27549
PEOPLES, JOSEPH ALAN; Route 2; Franklinton, North Carolina 27525
PERRY, JEAN SIMMONS; 2713 Anderson Drive; Raleigh, North Carolina 27605
PERRY, PHYLLIS LEE; 609 Club House Road; Virginia Beach, Virginia 23452
PHILLIPS, LINDA FAYE; 3002 Wedgewood Drive; Fayetteville, North Carolina 28301
PIERCE, MAECIA KAY; 5261 Princess Anne Road; Virginia Beach, Virginia 23462
PIKE, JOHN HOWELL; Box 442; Louisburg, North Carolina 27549
PLAGEMAN, ROBERT JAMES; 1203 Tyburn Road; Richmond, Virginia 23229
PLENGE, JUDITH CAROLINE; 2293 Westfield Avenue; Scotch Plains, New Jersey 07076
POINDEXTER, JIMMY LEE; Route 5; Sanford, North Carolina 27330
POLLOK, ROBERT WESLEY; 2521 Wilson Street; Durham, North Carolina 27705
PORTER, JR., THOMAS JEFFERSON; 1005 Panola Street; Tarboro, North Carolina 27886
PREAS, JR., HAROLD GILBERT; 2908 Dellwood Circle; Lynchburg, Virginia 24503
PRETTYMAN, WILLIAM WARREN; Exmore, Virginia 23350
PRY, GREGORY MORTON; 4125 Denbigh Drive; Bon Air, Virginia 23235
QUEEN, BOBBY RAY; 40 Lincoln Street; High Shoals, North Carolina 28077
RAIDABAUGH, JR., JOHN DANIEL; 9002 Penguin Road; Richmond, Virginia 23222
RAINEY, RYLAND ROBERTS; 301 Robinhood Road; Franklin, Virginia 23851
RANSOM, TERRY JEAN; 712 Page Drive; Jacksonville, North Carolina 28540
RASOR, WALTER WHITLEY; 135 Horne Street; Clayton, North Carolina 27520
REYNOLDS, III, CHARLES ERNEST; 7401 Rebel Road; Norfolk, Virginia 23505
RHODES, JR., KENNETH REID; 318 Rosemary Drive; Lexington, North Carolina 27292
RICH, RONALD S.; WIZS Radio Henderson, North Carolina 27536
ROACH, GARY JEROME; 1324 Courtland Drive; Raleigh, North Carolina 27604
ROBBINS, JANET SUSAN; Route 3; Elm City, North Carolina 27822
ROBERSON, DONALD EDWARD; 1406 Virginia Avenue; Durham, North Carolina 27705
ROGERS, LINDA FAYE; Route 1, Box 34; Haw River, North Carolina 27258
ROSENSTEIN, ROBERT NATHAN; Box 8; Durham, North Carolina 27702
ROYALL, LLOYD GRAHAM; Route 2, Box 410; Newport, North Carolina 28570
RUMBLEY, JR., CALVIN GILLIS; 311 Bayly Avenue; Gambridge, Maryland 21613
RUSSELL, SUSAN OWEN; Box 427; Clinton, North Carolina 28328

RYON, THOMAS DELBERT; 420 Ridgecrest Drive; Chapel Hill, North Carolina 27514
SADLER, JANICE WALKER; Route 2; Burlington, North Carolina 27215
SAMONDS, DAVID ALEXANDER; 115 Briarcliff Road; Durham, North Carolina 27707
SCARBORO, CARL GLENN; Box 55; Rolesville, North Carolina 27571
SEAMAN, CORA ANN; Route 2; Louisburg, North Carolina 27549
SEVERY, DAVID MITCHELL; 1110 Harvey Road; McLean, Virginia 22101
SHAW, MARTHA ELLEN; Route 4, Box 353; Glen Allen, Virginia 23060
SHEARIN, ALICE FAYE; Route 4; Louisburg, North Carolina 27549
SHEARON, WINFRED NEAL; Route 1; Wake Forest, North Carolina 27587
SHEPARD, JOHN AUGUST; 7838 Mamoto Street; Jacksonville, Florida 32217
SIMMONS, JAMES EDWARD; 202 East Baker Street; Tarboro, North Carolina 27886
SLAUGHTER, RICHARD GLENN; Route 1; Roxboro, North Carolina 27573
SLINGO, FREDDY MORGAN; 1006 7th Street; South Boston, Virginia 24592
SMILEY, CAROLYN IOLA; 605 Goodes Ferry Boulevard; South Hill, Virginia 23970
SMITH, EDWARD IVEY; Route 3, Box 162; LaGrange, North Carolina 28551
SNIPES, ROBERT FINLEY; 1006 Salem Street; Wilson, North Carolina 27893
SOUTHERLAND, SUSAN ANN; 513 West Main Street; Wallace, North Carolina 28466
SPADE, WILLIAM RAYMOND; 512 Sherwood Parkway; Westfield, New Jersey 07090
SPARGO, DANNY YATES; 941 Lee Street; Asheboro, North Carolina 27203
SPROUSE, JR., ELLWOOD ANDREW; Route 1; Pantego, North Carolina 27860
STALLINGS, SAMUEL HENRY; P.O. Box 305; Smithfield, North Carolina 27577
STEED, BRENDA RACHEL; Route 2; Fuquay-Varina, North Carolina 27526
STEED, SREDA SUSAN; Box 542; Warrenton, North Carolina 27589
STEIN, JR., WOODROW FORREST; 105 Langhorne Lane; Lynchburg, Virginia 24501
STINSON, JERRY CHRISTOPHER; Box 375; Boonville, North Carolina 27011
STONE, WILLIAM TAYLOR; 415 Davis Street; Henderson, North Carolina 27536
STORY, VIRGINIA LEE; RFD; Newsoms, Virginia 23874
STRICKLAND, PHYLLIS DIANE; 2712 Fort Drive; Alexandria, Virginia 22303
SULLIVAN, ALICE MALENE; Route 1, Box 405; Greenville, North Carolina 27834
SYKES, PAULETTE; Route 2; Spring Hope, North Carolina 27822
TATUM, WILLIAM P.; Winterpock, Virginia 23896
TAYLOR, JACKIE RAY; 3408 Greenfield Drive; Chesapeake, Virginia 23703
TAYLOR, LOIS CATHERINE; 205 South Oakum Street; Edenton, North Carolina 27932
TEMPLE, BARBARA LOIS; Route 3; Four Oaks, North Carolina, 27524
THOMAS, NANCY JON; Route 1; Moncure, North Carolina 27559

THOMAS, JR., STUART WILLIAM; Route 1; Boydton, Virginia 23917
THOMPSON, PATRICIA LOUISE; Route 5, Box 186; Goldsboro, North Carolina 27530
THORNTON, HAROLD E.; Route 1, Box 138; Alton, Virginia 24520
THRIFT, STEVEN WALKER; 838 Shober Street; Winston-Salem, North Carolina 27101
TROTTER, PATRICIA ANN; P.O. Box 308; Louisburg, North Carolina 27549
TUCKER, CAROL ANN; Route 5; Henderson, North Carolina 27536
TUCKER, DAVID RICHARD; Route 1; Chestertown, Maryland 21620
TUCKER, JERRY LYNN; 1024 Maple Street; Henderson, North Carolina 27536
TUCKER, REGINALD WARD; 20 Rutledge Road; Newport News, Virginia 23601
TURNAGE, BONNIE ORMOND; 710 East 2nd Street; Ayden, North Carolina 28513
TURNER, DEBORAH LANE; Route 4, Box 62; Greenville, North Carolina 27834
TYSON, SARAH ANN; Tyson Drive; Stountonsburg, North Carolina 27883
UMSTEAD, JR., CHARLES IRVIN; Route 2, Box 372; Newport, North Carolina 28570
VICK, ROBERT WAYNE; Route 1; Lancaster, South Carolina 27920
WALKER, JAMES STERLING; 4103 Hanover Avenue; Richmond, Virginia 23221
WARD, JR., JAMES FRANKLIN; Box 524; Butner, North Carolina 27509
WARD, JERRY MADISON; Route 1; Youngsville, North Carolina 27596
WARD, RAYMOND FREDERICK; Route 1, Box 155; Battleboro, North Carolina 27809
WARREN, JOHN MARSHALL; 1312 Main Street; Tarboro, North Carolina 27886
WARRICK, GREGORY WALTER; 177 Comanche Drive; Oceanport, New Jersey 07757
WATSON, JR., HAROLD LAWRENCE; 1213 West Nash Street; Wilson, North Carolina 27893
WEBB, JR., JOSEPH MARK; 401 North Main Street; Louisburg, North Carolina 27549
WHITE, CAROL ANN; 4011 Sharon View Road; Charlotte, North Carolina 28211
WHITT, ROBERT DEAN; Route 1; Roxboro, North Carolina 27573
WICKER, MRS. PHYLLIS BRITT; Route 1; Louisburg, North Carolina 27549
WIGGINS, RONALD SAMUEL; 1902 Bethesda Avenue; Durham, North Carolina 27703
WILKINSON, RICHARD THOMAS; Route 3, Box 60-A; Apex, North Carolina 27502
WILLIAMS, JOHN COLON; Route 1, Box 175-B; Durham, North Carolina 27705
WILLIAMS, LARRY MACK; Route 2, Box 180-B; Durham, North Carolina 27705
WILLIAMSON, WILLIAM JENKINS; 105 John Street; Louisburg, North Carolina 27549
WILLIS, AGNES REBECCA; 117 John Street; Fayetteville, North Carolina 28305
WILLIS, SUSAN GAIL; Lynch Heights; Milford, Delaware 19963
WINGFIELD, FLOYD JOHNSON; 1264 Krise Circle; Lynchburg, Virginia 24503
WITTER, GARY FRANKLIN; 3412 Bradley Place; Raleigh, North Carolina 27607
ZEALAND, JEAN ANN; 202 John Street; Louisburg, North Carolina 27549

WINTER DANCE

LA DOLCE VITA

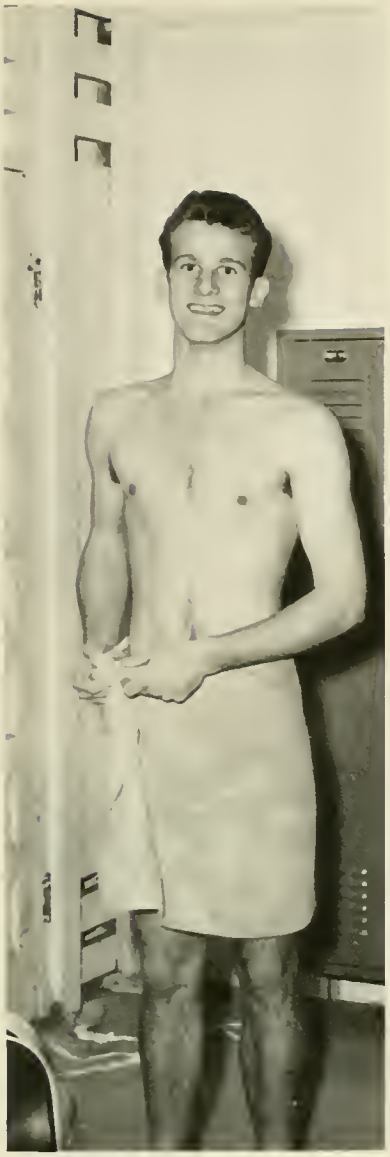

R.F.

TELEPHONE

OUTWARD AND UPWARD

IS the CLIMB

FORWARD and STRAIGHT

IS the COURSE

MOVING and CHANGING

IS the PATH

BUT EVER BEFORE US

IS the LIGHT

FRESHMAN CLASS OFFICERS

Jo Ann Hale—Secretary, John Ross—Vice President, Jim Hillsman—President, Edeth Hill—Treasurer.

Paul Franklin Abbott

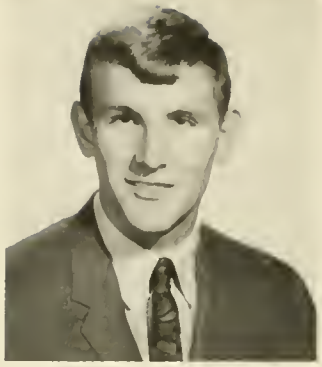

Malcolm Graham Allison

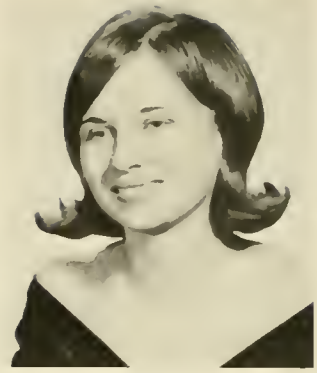

Carolyn Waller Anderson

Kitty Kent Arnold

Walter Allen Arnold

John White Askew

Charlotte Anne Ayscue

Richard King Ayscue

Judith Ann Baker

Linda Gail Barnhill

Mary Linda Barrett

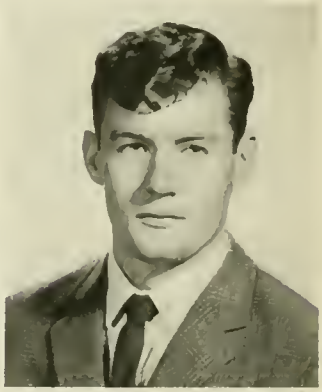

Ralph Lee Bass

Darlene Laverne Bennett

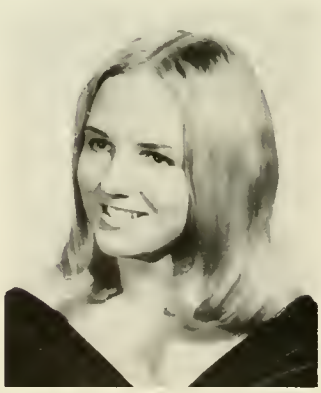

Susan Jane Best

Barbara Ann Betts

Ralph Harrison Blackburn

Bettie Kaye Blair

Bruce Frederick Blankenhorn

Robert Bell Blodgett

Joy Anne Bobbitt

Johnny Mitchell Bowden

Linda Trescot Bowen

Susan Ruth Boyles

William Christopher Bracknell

Terry Lee Bradley

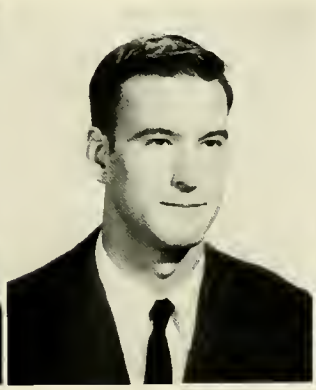
James Floyd Brandon

Dennis Michael Brantley

Richard Wendell Britt

Deborah Elaine Broadwell

Matthew Albert Brown

Neal Anthony Brown

Joseph Harry Bryan

Marlene Buscemi

Nancy Joan Campbell

Carolyn Lane Carlisle

Jeanie Susan Carson

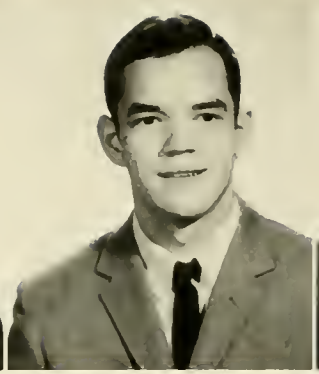
Lawrence Alfred Cartner Jr.

James Edward Carver

Charlotte Annette Catlette

Thomas Maynard Clark

Leslie Frances Clarke

Phyllis Dee Cobb

Sarah Frances Cole

Sara Lynn Collier

Bertha Gayle Conner

Edward Eugene Cooke

Susan Cheryl Council

Billy Jay Cox

Bradley Allen Crank

Cynthia Anne Cratch

Sherwood Hart Creedle

Kathryn Allen Dabbs

Sylvia Gray Davenport

Ava Dawn Davis

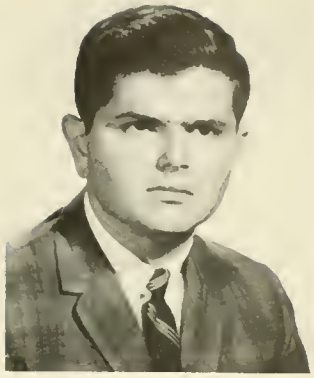

Carl Edward Davis Jr.

William Thomas Dement Jr.

Sandra Clair Dickerson

Joanna Emilee Dillion

Dorothy Anne Dixon

Richmond Henre' Dugger III

Erica Jean Dye

Lawrence Elof Dygve

Rita Carolyn Echols

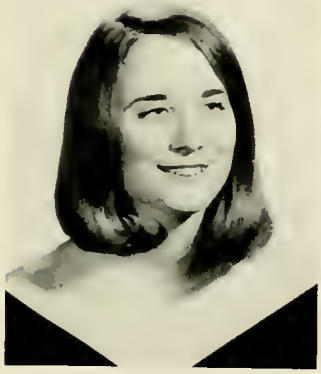

Ruth Elyse Edwards

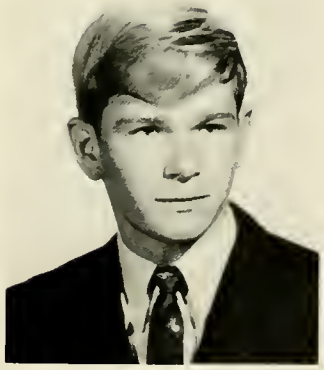

Robert Peyton Ellis

Burgwyn El-Ramey

Pamela Anne Elvington

Priscilla Belle Elvington

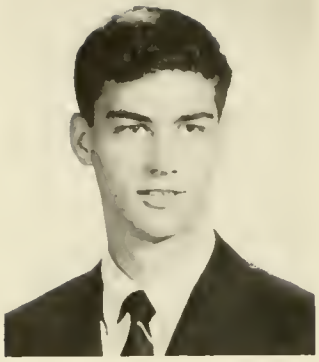

John William Eubank III

Mary Teresa Fagan

Frances Dwight Faison

Evelyn Ann Falkner

William Benjamin Farmer

Arthur Dole Faulkner

Deborah Louise Fauver

Joseph Jenkins Fennell

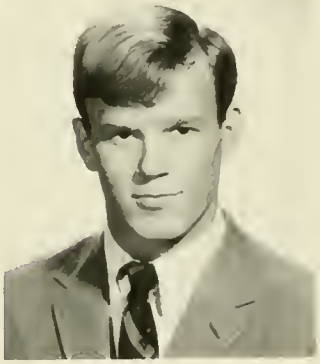

Lawrence Henderson Ferguson Jr.

Alan Bruce Flanders

Rebecca Joan Forrest

Patricia Kaye Forsythe

James Ray Franklin

Joan Hope French

Marsha Ann Fuller

Sandra Lee Garman

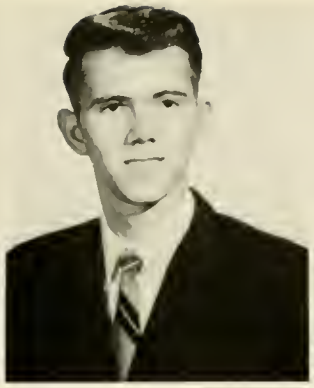
Daniel Wayne Guin

Robert Townsend Gunn

Jo Ann Hale

Herman Allen Hall III

Jan Godfrey Hall

Mervin North Hancock

Gerald M. Harris

Steven Tyler Hart

Brian Walker Hatch

Bettisue Hawes

John Walter Hawthorne

John Whitmal Hayes Jr.

Virginia Gail Haynie

Wayne Murray Hegamyer

Betty Watson High

Albert Ronnie Hight

Raymond Ruffin Hight Jr.

Ambrose Powell Hill

James Overtan Hillsman

Judith Garner Hinton

Kay Frances Hodges

Betty Ailene Hofler

James Larry Holcomb

J. Peter Holland IV

Patricia Anne Holland

Michael Wayne Honegger

Wayne Redmon Horne

Jack William Howard

James Branson Howard

John Russell Hoyle

Kathy Diane Hudson

Richard Edward Hunter Jr.

Margaret Carol Hurst

Charles Dandridge Isom

Michael Stephen James

James Thomas Johnson

Meta Kathryn Jones

Richard Lewis Jones

Ricky Lonier Jones

George Garland Joyner III

Robert Wayne Kearney

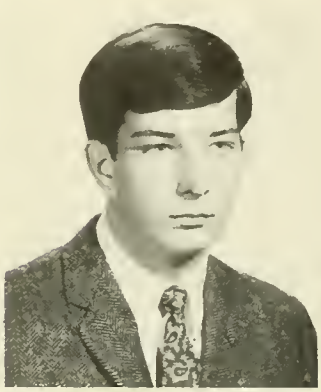

Charles Ridenhour Kelly Jr.

Patricia Franklin Kelly

Bobby Brantley Kemp

Jane Elizabeth Kendall

Warren Mason Kirkland

Kathryn Knight

John Jacob Krauss Jr.

Catherine Frances Lancaster

Susan Annette Lancaster

David Austin Lassiter

Sheila Ann Latta

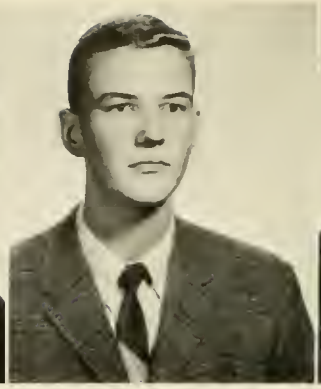

David Fulton Lawrence

Gregory Kent Lawrence

Rebecca Anna Lawton

Ben Alton Lewis

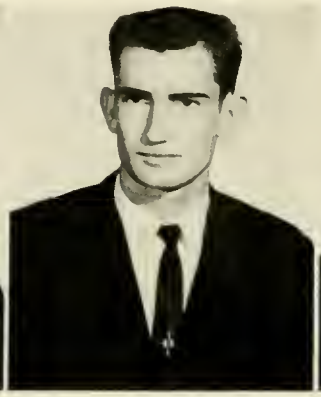

Thomas Lelan Lewis

William Heydon Lewis

James Lee Lipscomb

Barbara Lynne Lowry

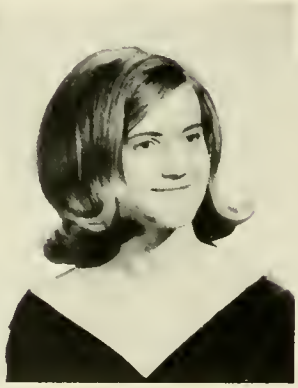

Barbara Jane McDaniel

Sharon Ann McIver

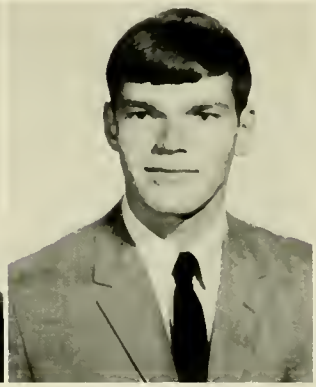

Wayne Laverne McLemare

Pearl Lane Maddrey

Bruce Wayne Marion

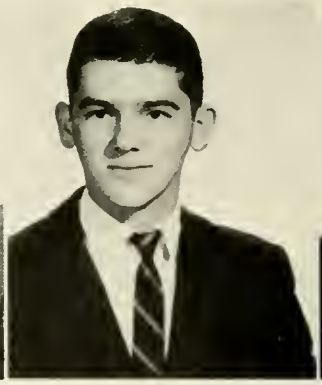

Ronald Wayne Massey

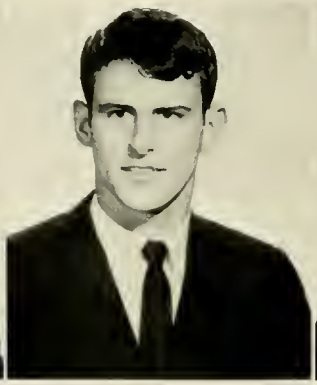

David Calvin Matthews Jr.

Dianne S. May

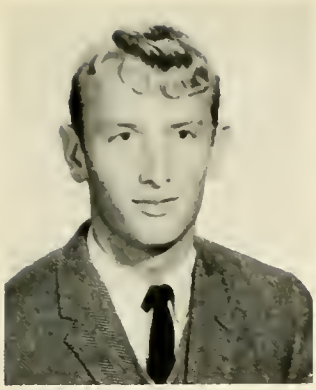

Dennis Lane Medlin

Linda Rae Meekins

Donna Kaye Miller

Patricia Lee Miller

Rita Alcine Miller

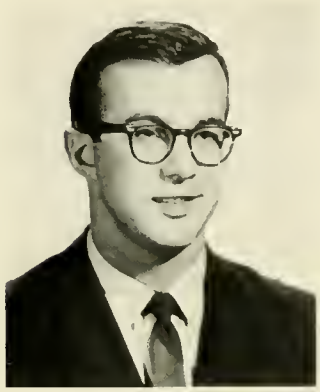

Robert Wayne Mingis

Karen George Mitchell

Opal Juanita Mitchell

James Phillip Mobley

Jacques Phillippe Monteron

Susan Treihart Moody

James Logan Moore

Paul Wayne Moore

William Ray Moore

Linda Carol Morton

Patricia Lou Moss

Sallie Bland Mower

William Ammons Munyan

Jimmy Clarence Murrhy

Laura Lee Nelms

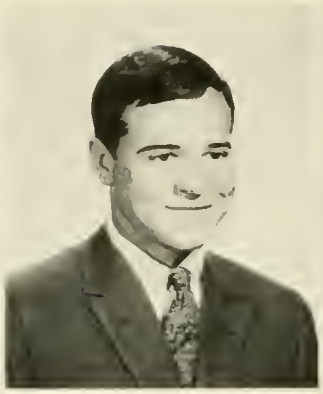
Troy Steve Nelms

Barbara Carroll Nelson

Martha Kay Nelson

Cynthia Kay Nethercutt

Verna Pamela Nettles

Richard Paynter Newell

Bertha Jane Nichols

Isham Ballard Nichols Jr.

Robert Elliott Norvell

Marilyn Ann Nunnery

Pearl Marie Oakley

William Samuel Oakley

Linda Marie O'Briant

Thomas Russell Odom

Sandra Kay Chandler Ogburn

Martha Victoria O'Neal

Gary Hockett Otwell

Marion Daniel Outlaw

Margaret Wauna Oxnevad

Betsy Jane Padgett

Rebecca Hurley Page

Blanche Vaughan Parker

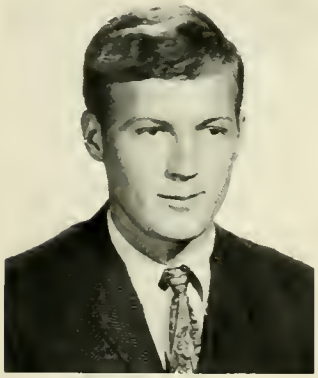

Robert Edward Pate

Charles Bernard Patterson

Patricia Margaret Patterson

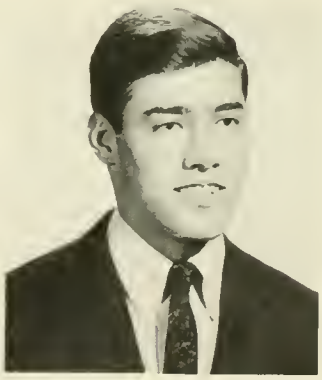

Kenneth Charles Pattan Jr.

Elizabeth Ann Pearce

Richard Madison Pearce

Ruth Elizabeth Peele

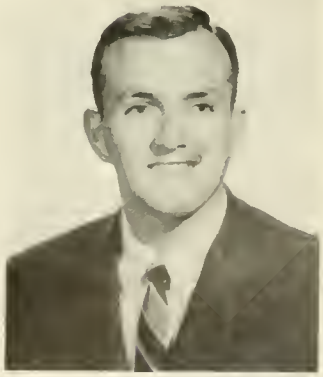

Clarence Ray Pegram

W. Sheldon Pegram

Edwin Wainwright Pelletier Jr.

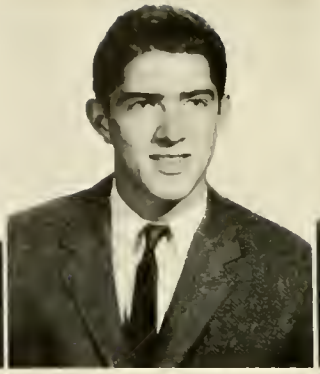

Joe Carl Penland

Archie Clay Perdue

Donald David Pergerson

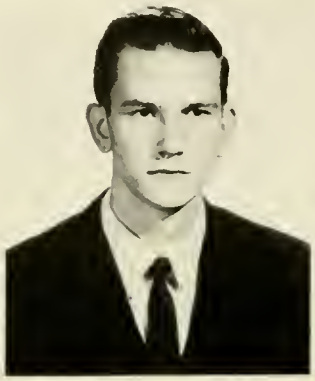

Charles Terry Perry

Ronald Erral Perry

Dena Kay Phillips

Leonard Everett Phillips

Brenda Kay Place

Susan Tillie Powell

Teddy Ronald Privette

Clyde Wayne Quick

Gwynda Faye Ramey

Cornelius Boyd Rand

Henrik B. W. Rasmussen II

Nickie Thomas Rawls

Carol Ann Ray

Sarah Elizabeth Reams

Judith Kay Redman

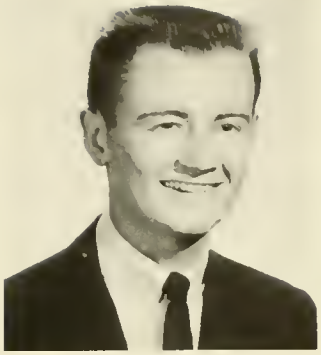

John Wayne Renegar

Shannon Louise Respess

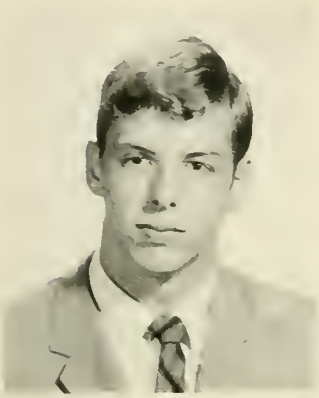

Gregary Meredith Reynolds

Stacey Wade Reynolds

David Lee Riley

Carolyn Ann Rives

William Adlai Robie

Delaris Larraine Robinson

Mary Elizabeth Rogers

Sandra Jean Rook

John Staton Ross

Dianne Elizabeth Rountree

Thomas Michael Rowe

Daniel Lee Rowland

Mary Charlotte Russell

Joe Morton Somford

Robert Jerome Sawyer Jr.

Rudolph Stephen Schaab III

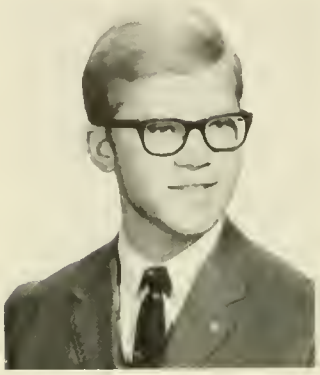

David Malone Scott

Douglas Edward Scoven

Julia Elizabeth Sell

Jay Anthony Shambley

Linda Lee Shell

Thomas Archibald Sherrott

Iris Fayne Shipp

Deborah Alene Sholar

Susan Willene Simmons

Barry Stephen Smith

Nathan Greene Smith Jr.

Regina Marie Smith

James Richard Southerland Jr.

Eugene Howard Stallings

Martha Ida Stallings

Phillis Gay Stallings

Joseph Wills Starling

Joseph Bruce Stewart

John Frederick Stratmeyer Jr.

Stephen Wayne Strum

John Edward Sugg

William Edward Sundhalm

James Arnold Taylor

Roger Glenn Taylor

Carol Jo Terry

William Theodore Thevaos

Gearald C. Thompson

Ruth Elizabeth Thompson

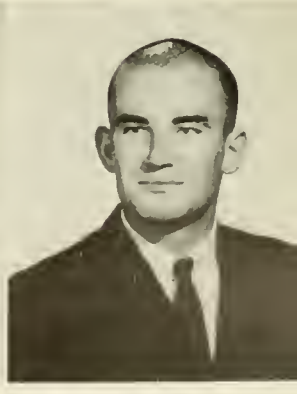
Murray Doniel Thornburg Jr.

Judson Winston Tillette

Martha Reid Tipton

Beverly Joan Tomlinson

Cathy Treihart

Charles Lumsden Trice

Gary Bonwort Troxler

Sharon Lee Turner

Pamela Laura Tuttle

Evelyn Kaye Twilley

Florence Augusta Umphlette

Margaret Joy Walker

Mark Lee Warren

Mary Jo Warwick

Charles Coy Watson

Kathryn F. Watson

Maxwell Erwin Watson

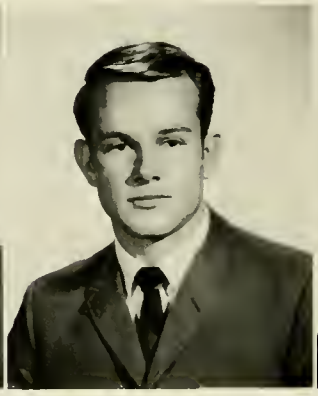
Ronnie Michael Watson

Judy Jeanette Webster

Lindo Chorlene West

Noncy Goil Wetherby

Dione Lynne Whitoker

Betty Jane Williomson

Patricio Ann Willis

Arnold Woyne Wilson

Frederick Hugh Wilson Jr.

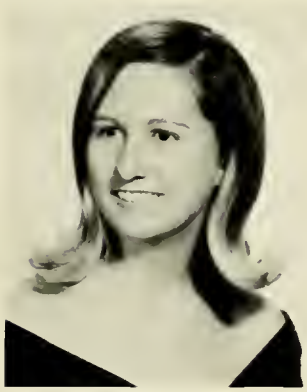

Lindo Koye Wilson

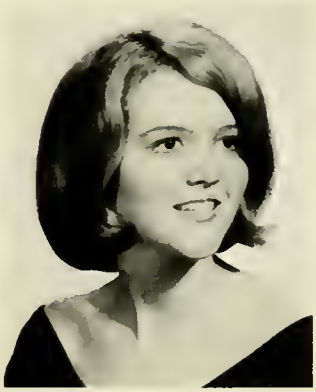

Vickie Lynn Wilson

Georgio Withey

Jeon Elizobeth Wood

Lyndo Peorl Wootten

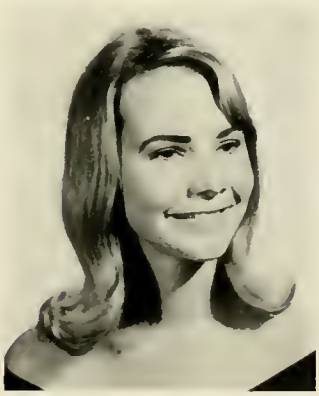

Mory Patricio Yontis

Stonley Deon Yorborough

Lorry Denton Young

ABBOTT, PAUL FRANKLIN; Arrow Street; Henderson, North Carolina 27536
ALLISON, MALCOLM GRAHAM; Route 1; Cedar Grove, North Carolina 27231
ANDERSON, CAROLYN WALLER; 4407 South Ashlawn Drive; Richmond, Virginia 23221
ANTRIM, III, JOHN; 108 Tuckahoe Boulevard; Richmond, Virginia 23226
ARNOLD, KITTY KENT; Route 4; Louisburg, North Carolina 27549
ARNOLD, WALTER ALLEN; Route 2; Zebulon, North Carolina 27597
ASKEW, JOHN WHITE; 2231 Camellia Drive; Wilmington, North Carolina 28401
AYERS, JR., GEORGE WILLIAM; 2517 South Hawthorne Road, Winston-Salem, North Carolina 27104
ASYOUE, CHARLOTTE ANNE; Route 1, Box 101; Henderson, North Carolina 27832
BAILEY, GARLAND FRANKLIN; Box 100; Gaston, North Carolina 27832
BAILEY, KENNETH BROGDEN; 840 West Morgan Street; Raleigh, North Carolina 27603
BAKER, JUDITH ANN; 711 Knollwood Street; Winston-Salem, North Carolina 27103
BARKER, MOSES CLOSS, JR; 615 Evergreen Road; Rocky Mount, North Carolina 27801
BARNHILL, LINDA GAIL; Route 1; Castalia, North Carolina 27536
BARRETT, MARY LINDA; Route 1, Box 392-B; Henderson, North Carolina 27536
BASS, RALPH LEE; Route 1; Rougemont, North Carolina 27527
BENNETT, DARLENE LAVERNE; Route 1, Box 368; Altavista, Virginia 24517
BEST, SUSAN JANE; Stumpy Point, North Carolina 27978
BETTS, BARBARA ANN; 57 Buttonwood Drive; Parlin, New Jersey 08859
BLACKBURN, RALPH HARRISON; 1408 Brookville Lane; Lynchburg, Virginia 24502
BLAIR, BETTIE KAYE; Route 3; Blackstone, Virginia 23824
BLANKENHORN, BRUCE FREDERICK; 2006 Saint Mary's Street; Raleigh, North Carolina 27608
BLODGETT, ROBERT BELL; 57 Sheri Drive; Allendale, New Jersey 07401
BOBBITT, JOY ANNE; Route 2, Box 482B; Louisburg, North Carolina 27549
BONNER, CHARLES MARION; Route 1, 284D ; Hertford, North Carolina 27944
BOWDEN, JOHNNY MITCHELL; 906-½ Main Street; Louisburg, North Carolina 27549
BOWEN, LINDA TRESCOT; 110 Corbitt Road; Henderson, North Carolina 27536
BOYLES, SUSAN RUTH; 711 Church Street; Gibsonville, North Carolina 27249
BRACKNELL, WILLIAM CHRISTOPHER; Route 2; Franklinton, North Carolina 27525
BRADLEY, TERRY LEE; P.O. Box 685; Henderson, North Carolina 28739
BRANDON, JAMES FLOYD; Wilson, Virginia 23894
BRANTLEY, DENNIS MICHAEL; Route 2; Middlesex, North Carolina 27557
BRANTLY, RUDY ALLEN; Route 2; Middlesex, North Carolina 27557
BRITT, RICHARD WENDELL; Route 2; Fairmont, North Carolina 28394
BROADWELL, DEBORAH ELAINE; Route 1; Angier, North Carolina 27501

BROMSTEAD, BRIAN EUGENE; 215 Keith Avenue; Waukegan, Illinois 60085
BROWN, KATHLEEN CHANNELL; Box 294; Youngsville, North Carolina 27596
BROWN, MATTHEW ALBERT; Route 3, Box 35X; Louisburg, North Carolina 27549
BRYAN, HENRY CLYDE; 233 Young Avenue; Henderson, North Carolina 27536
BRYAN, JOSEPH HARRY; 233 Young Avenue; Henderson, North Carolina 27536
BURGESS, DONALD VINCENT, JR.; Box 44; Columbia, North Carolina 27925
BUSCEMI, MARLENE; 1707 Westwood Avenue; Wilson, North Carolina 27893
BUSH, DONALD BROWER; 1806 B Street; Butner, North Carolina 27509
BUTLER, DAVID CARLTON; 601 East Center Street; Nashville, North Carolina 27856
BYRD, WILLIAM EDWARD, JR.; 7653 Gleneagles Road; Norfolk, Virginia 23505
CAMPBELL, NANCY JOAN; P. O. Box 83; Kitty Hawk, North Carolina 27949
CARLISLE, CAROLYN LANE; 5645 Lake Shore Drive; Columbia, South Carolina 29206
CARSON, JEANIE SUSAN; Parmele, North Carolina 27861
CARTNER, LAWRENCE ALFRED, JR.; 812 Lynn Road; Durham, North Carolina 27703
CARVER, JAMES EDWARD; 128 Allgood Street; Roxboro, North Carolina 27537
CASON, ROBERT RAY; 301 Powell Street; Staunton, Virginia 24401
CATLETTE, CHARLOTTE ANNETTE; Route 1, Box 249; Franklinton, North Carolina 27525
CLARK, THOMAS MAYNARD; Route 1; Wake Forest, North Carolina 27587
CLARKE, LESLIE FRANCES; 4818 Rodney Road; Richmond, Virginia 23230
CLEAVER, BOYD HYDE; 713 West Cornwallis Road; Durham, North Carolina 27707
COBB, PHYLLIS DEE; Route 2; LaGrange, North Carolina 28551
COLE, SARAH FRANCES; Vernon Hill, Virginia 24579
COLLIER, SARA LYNN; 506 Kenmore Avenue; Louisburg, North Carolina 27549
CONNOR, BERTHA GAYLE; Box 203; Cerro Gordo, North Carolina 28430
COOKE, EDWARD EUGENE; Route 5, Box 244-C; Durham, North Carolina 27704
COOK, THOMAS ALTON; 628 Old Oxford Highway; Durham, North Carolina 27704
COUNCIL, SUSAN CHERYL; 2001 Glendale Avenue; Durham, North Carolina 27701
COX, BILLY JAY; Route 1, Box 184-K; Clarendon, North Carolina 28432
COX, SHANNON IVES; 1620 Five Forks Road; Virginia Beach, Virginia 23455
CRANK, BRADLEY ALLEN; Route 3, Hillsborough, North Carolina 27278
CRATCH, CYNTHIA ANNE; 607 Lucille Drive; Torboro, North Carolina 27886
CREEDLE, SHERWOOD HART; Union Level, Virginia 23973
CROWE, EDWARD EVANS; 740 West Sycamore Street; Chase City, Virginia 23924
CRUTCHFIELD, JR. BILLY LEE; South Hill, Virginia 23970

DABBS, KATHRYN ALLEN; 14 Oaklond Drive; Newport News, Virginio 23601
DAVENPORT, SYLVIA GREY; 802 West Ninth Street; Ayden, North Corolino 28513
DAVES, AVA SAWN; 720 Cole Street; Greensboro, North Corolino 27401
DAVIS, JR. CARL EDWARD; Box 72; Fremont, North Corolino 27830
DEBBER, JAMES; 355 Tavistook Boulevord; Hoddenfield, New Jersey 08033
DELK, GEORGE WILLIAM; 119 Dole Circle; Franklin, Virginio 27851
DEMENT, JR., WILLIAM THOMAS; 112 Justice Avenue; Louisburg, North Corolino 27549
DENTON, WILL ESCA; 7711 Alvorodo Road; Richmond, Virginio 23229
DICKERSON, SANDRA CLAIR; 112 West McClonohon Street; Oxford, North Corolino 27565
DILLON, JOANNA EMILEE; 1608 Wrightson Drive, McLeon, Virginio 22101
DIXON, DOROTHY ANNE; 2413 Alder Street; Norfolk, Virginio 23513
DREWETT, MRS. MARGARET MOORE; 945 North Main Street; Louisburg, North Corolino 27549
DUGGER, III, RICHMOND HENRE'; Brodnox, Virginio 23920
DUNN, JAMES WEAVER; 2701 Oberlin Road; Raleigh, North Corolino 27608
DUNN, WILLIAM A.; Box 142; Bunn, North Corolino 27508
DYE, ERICA JEAN; 317 Robert Street; Cory, North Corolino 27511
DYGVE, LAWRENCE ELOF; 3107 Stoneridge Road; Roanoke, Virginia 24014
ECHOLS, RITA CAROLYN; 405 Second Street; Formville, Virginio 23901
EDWARDS, RUTH ELYSE; 1556 Oakdale Circle; Henderson, North Corolino 27536
ELLIS, ROBERT PEYTON; Route 2; Oak Hill Drive; Durham, North Corolino 27705
EL–RAMEY, BURGWYN; 904 West Lee Street; Wilson, North Corolino 27893
ELVINGTON, PAMELA ANNE; 31 Donelson Street; Fort Bragg, North Corolino 28307
ELVINGTON, PRISCILLA BELLE; 31 Donelson Street; Fort Bragg, North Corolino 28307
EUBANK, III, JOHN WILLIAM; 1413 Alanton Drive; Virginio Beach, Virginio 23454
FAGAN, MARY TERESA; Route 1; Jomesville, North Corolino 27846
FAISON, FRANCES DWIGHT; 601 River Road; Jacksonville, North Corolino 28504
FALKNER, EVELYN ANN; 804 East Montgomery Street; Henderson, North Corolino 27536
FARMER, WILLIAM BENJAMIN; Route 1. Box 253-O; Elm City, North Corolino 27822
FARROW, JR., THOMAS FRANCIS; 1167 Wimbletown Drive; Raleigh, North Corolino 27609
FAULKNER, ARTHUR DALE; Route 1, Box 354; Henderson, North Corolino 27536
FAUVER, DEBORAH LOUISE; 9513 Newhall Road; Richmond, Virginio 23229
FENNELL, JOSEPH JENKINS; 5 Custer Circle; Durham, North Corolino 27707
FERGUSON, JR., LAWRENCE HENDERSON; 2002 Darlington Drive; Greensboro, North Corolina 27405

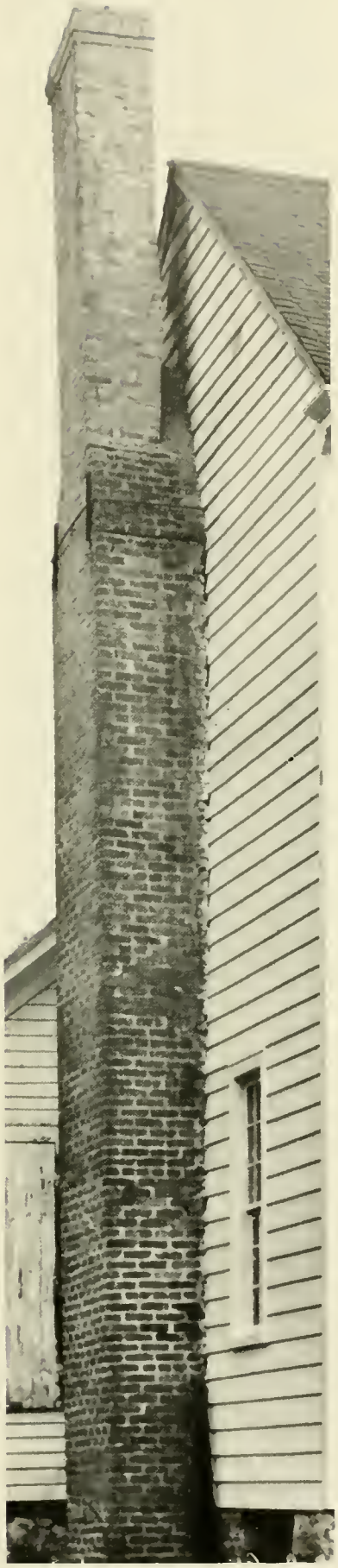

FLANDERS, ALAN BRUCE; 48 Briarwood Lane; Chesapeake, Virginio 23703
FLEENOR, PHILIP LLOYD; 1210 Massachusetts Avenue; Bristol, Virginia 24201
FORREST, REBECCA JOAN; 106 Deerwood Drive; Greenville, North Corolino 27834
FORSYTHE, PATRICIA KAYE; 215 Cheathom Street; Franklinton, North Corolino 27525
FRANKLIN, JAMES RAY; Route 2; Henderson, North Corolino 27536
FRAZIER, JACKIE BLAND; Route 1; Louisburg, North Corolino 27549
FREEMAN, DANIEL CLENDENIN W.; East Mount Kirk Avenue; Eagleville, Pennsylvania 19408
FRENCH, JOAN HOPE; Route 7, Box 404; Reidsville, North Corolino 27320
FULLER, MARSHA ANN; Route 3; Louisburg, North Corolino 27549
GARMAN, SANDRA LEE; 6715 North 19th Road; Arlington, Virginio 22205
GARNER, GLENWOOD; Box 277; Newport, North Corolino 28570
GERARD, JR., RICHARD EARL; 808 East Seventh Street; Washington, North Corolino 27889
GLOVER, HAROLD DAVID; 907 West Hines Street; Wilson, North Corolino 27893
GRAHAM, RICHARD CAMERON; 504 North Center Street; Ashland, Virginio 23005
GRUBBS, RONALD SELDEN; 4206 Hanover Avenue; Richmond, Virginio 23221
GUIN, DANIEL WAYNE; Route 3; Henderson, North Corolino 27536
GUNN, ROBERT TOWNSEND; 1517 Gay Street; Rocky Mount, North Corolino 27801
HALE, JO ANN; 105 Williamson Street; Louisburg, North Corolino 27549
HALL, III, HERMAN ALLEN; 112 Cedar Road; Chesapeake, Virginio 23320
HALL, JON GODFREY; 284 Rose Hill; Versilles, Kentucky 40383
HALL, III, MARION FRANK; 207 Cousey Avenue; Suffolk, Virginio 23434
HAMILTON, III, NORMAN ETHEREDGE; 722 Sterling Point Road; Chesapeake, Virginio 23320
HANCOCK, MERVIN NORTH; Sea Level, North Corolino 28557
HANNA, III, ROLLIE GATLIN; 540 Barksdale Drive; Raleigh, North Corolino 27604
HARPER, GREGORY WAYNE; Route 9, Raleigh, North Corolino 27609
HARRIS, GERALD M.; 208 West Mason Street; Franklinton, North Corolino 27525
HARRIS, TERRELL EDGAR; Route 2; Spring Hope, North Corolino 27882
HART, STEPHEN TYLER; 1005 Pelhamdale Avenue; Pelham, New York 10803
HATCH, BRIAN WALKER; 2709 Dove Lane; Raleigh, North Corolino 27604
HAWES, BETTISUE; Box 489; Wallace, North Corolino 28446
HAWTHORNE, JOHN WALTER; Box 131; Alberta, Virginia 23821
HAYES, JR., JOHN WHITMOL; Route 1; Louisburg, North Corolino 27549
HAYNIE, VIRGINIA GAIL; Church Street; Kilmarnock, Virginia
HEDGEPETH, WILLIAM FLOYD; 709 North Taylor Street; Rocky Mount, North Corolina 27801

HEGAMYER, WAYNE MURRAY; 1002 West Second Street; Roanoke Rapids, North Carolina 27870
HESTER, JAMES JOSEPH; 111 Bingham Drive; Chesapeake, Virginia 23703
HIGH, BETTY WATSON; 110 North Edinborough Street; Red Springs, North Carolina 28379
HIGHT, ALBERT RONNIE; Norlina Road; Warrenton, North Carolina 27589
HIGHT, JR., RAYMOND RUFFIN; 101 Cheatham Street; Franklinton, North Carolina 27525
HILL, AMBROSE POWELL; 205 South 4th Street; Mebane, North Carolina 27302
HILL, REBECCA EDETH; Box 217; Vanceboro, North Carolina 28586
HILLSMAN, JAMES OVERTON; 5814 South Crestwood Avenue; Richmond Virginia 23226
HINTON, JUDITH GARNER; 122 Edgewood Drive; Louisburg, North Carolina 27549
HODGES, KAY FRANCES; Route 2, Box 250; Clinton, North Carolina 28328
HOFLER, BETTY AILENE; Box 491; Manteo, North Carolina 27954
HOKE, JOHN L.; Route 1, Box 135; Chase City, Virginia 23924
HOLCOMB, JAMES LARRY; 708 West Second Avenue; Red Springs, North Carolina 28377
HOLLAND, IV, J. PETER; 1109 Bruton Lane, Bay Colony, Virginia Beach, Virginia 23451
HOLLAND, PATRICIA ANNE; 129 East Bay Avenue; Norfolk, Virginia 23503
HOLMES, CHARLES GRAHAM; 304 North Main Street; Louisburg, North Carolina 27549
HOLMES, ROGER PINNELL; Route 1; Castalia, North Carolina 27816
HONEGGER, MICHAEL WAYNE; 201 Kirkwood Street; Rocky Mount, North Carolina 27801
HORNE, WAYNE REDMON; Route 2, Box 106; Elm City, North Carolina 27822
HORTON, WALTER GERALD; 601 Swan Street; Durham, North Carolina 27011
HOUSE, JR., KENNETH LEWIS; Route 1; Knightdale, North Carolina 27545
HOWARD, JACK WILLIAM; Route 3, Box 90; Oxford, North Carolina 27565
HOWARD, JAMES BRANSON; 108 East Club Blvd.; Durham, North Carolina 27704
HOYLE, JOHN RUSSELL; 1552 Lynne Avenue; Henderson, North Carolina 27536
HUDSON, KATHY DIANE; Box 9, Riverdale; South Boston, Virginia 24592
HUGGINS, JOHNNIE SINCLAIR; Methodist Parsonage; Long Beach, North Carolina 28416
HUGHES, MRS, VIRGINIA M.; Route 2; Louisburg, North Carolina 27549
HUNTER, JR., RICHARD EDWARD; 303 Wilcox Street; Warrenton, North Carolina 27589
HURST, MARGARET CAROL; 405 Brentwood; Jacksonville, North Carolina 28504
ISON, CHARLES DANDRIDGE; 4122 Yadkin Drive; Raleigh, North Carolina 27609
JAMES, MICHAEL STEPHEN; 1273 Peace Haven Road; Winston-Salem, North Carolina 27104
JOHNSON, JAMES THOMAS; Marattice, Virginia 22523

JOHNSON, JR., RICHARD GEORGE; 808 North Mallory Street; Hampton, Virginia 23363
JONES, JR. GORDON JEFFERSON; 2801 Canal Drive; Wilson, North Carolina 27893
JONES, JULIA ANN; Route 1; Jarratt, Virginia 23867
JONES, META KATHRYN; Scott Plantation; Fragmore, South Carolina 29902
JONES, RICHARD LEWIS; 1217 West Cornwallis Road; Durham, North Carolina 27705
JONES, RICKY LANIER; 3609 Clinard Avenue; Winston-Salem, North Carolina 27107
JOYNER, III, GEORGE GARLAND; 327 Dinwiddie Street; Portsmouth, Virginia 23704
KEARNEY, ROBERT WAYNE; 438 Oak Street; Henderson, North Carolina 27536
KELLY, JR., CHARLES RIDENHOUR; 5114 Seacroft Street; Charlotte, North Carolina 28210
KELLY, PATRICIA FRANKLIN; Box 5543; Fayetteville, North Carolina 28303
KEMP, BOBBY BRANTLEY; 2120 Harbor Lane; Virginia Beach, Virginia 23454
KENDALL, JANE ELIZABETH; 704 Perry Street; Kinston, North Carolina 28501
KENNEDY, JAMES HOLEMAN; 1 Fredericks Road, Schenectady, New York 12302
KIRKLAND, WARREN MASON; Route 1; Lawrenceville, Virginia 23868
KNIGHT, KATHRYN; Box 168; Maysville, North Carolina 28555
KOPLOWITZ, MARJORIE JANET; 1911-C House Avenue; Durham, North Carolina 27707
KRAUSS, JR., JOHN JACOB: 424 Bradford Avenue; Norfolk, Virginia 23505
LANCASTER, CATHERINE FRANCES; Route 1; Vanceboro, North Carolina 28586
LANCASTER, SUSAN ANNETTE; Route 2; Louisburg, North Carolina 27549
LASSITER, DAVID AUSTIN; 326 Quaker Lane; High Point, North Carolina 27262
LATTA, SHEILA ANN; 707 North Main Street; Louisburg, North Carolina 27549
LAWRENCE, DAVID FULTON; 308 Kirk Road; Greensboro, North Carolina 27408
LAWRENCE, GREGORY KENT; 1613 While Lane; Norfolk, Virginia 23581
LAWTON. REBECCA ANNA; Route 1, Box 294; Sneads Ferry, North Carolina 28460
LEE, DAVEY; 408 Morgan Street; Durham, North Carolina 27701
LEWIS, BEN ALTON; 508 Forest Hill Drive; Goldsboro, North Carolina 27530
LEWIS, THOMAS LELON; Route 2; Zebulon, North Carolina 27597
LEWIS, WILLIAM HEYDON; 1768 Monticello Avenue; Petersburg, Virginia 23803
LIPSCOMB, JAMES LEE; Route 1, Box 202; Rustburg, Virginia 24588
LOWE, THOMAS CLYDE; 1010 Benning Street; Durham, North Carolina 27703
LOWRY, BARBARA LYNNE; 4037 Sharon View Road; Charlotte, North Carolina 28211
LUCKER, JAMES ARTHUR; 3734 Hope Valley Road, Durham, North Carolina 27707
MCCURDY, DAVID MITCHELL; 1024 Sedwick Drive; Wilmington, Delaware 19803
MCDANIEL, BARBARA JANE; 1313 North Heritage Street; Kinston, North Carolina 28501
MCIVER, SHARON ANN; 219 Pinecrest Street; Burlington, North Carolina 27215

MCLEMORE, WAYNE LAVERNE; 5673 Rovenel Lane; Springfield, Virginia 29210
MADDREY, PEARL LANE; Severn, North Carolina 27877
MAHLER, JR., GEORGE CARL; 2839 Thurloe Drive; Richmond, Virginia 23235
MARION, BRUCE WAYNE; 4611 Forest Hill Avenue; Richmond, Virginia 23225
MASSEY, RONALD WAYNE; Route 2; Middlesex, North Carolina 27557
MATTHEWS, JR., DAVID CALVIN; Route 1; Autryville, North Carolina 28318
MAY, DIANNE S.; 26 Boson Drive; Jacksonville, North Carolina 28504
MEDLIN, DENNIS LANE; 7604 MacDonald Road; Norfolk, Virginia 23505
MEEKINS, LINDA RAE; 1033 Valmire Drive; Chesapeake, Virginia 23320
MERCER, LAWRENCE DOUGLAS; 812 Trinity Drive; Wilson, North Carolina 27893
MYERS, DONALD EDWARD; 615 Minnesota Drive; Clearwater, Florida 33515
MILLER, DONNA KAYE; 1108 Larkwood Drive; Reidsville, North Carolina 27320
MILLER, PATRICIA LEE; 213 Woodford Drive; Chesapeake, Virginia 23320
MILLER, RITA ALCINE; Box 795; Goldston, North Carolina 27252
MINGIS, ROBERT WAYNE; 4421 North Blvd. (C-5); Raleigh, North Carolina 27600
MINSHEW, RONEY G.; 1002 Anderson Street; Wilson, North Carolina 27893
MITCHELL, KAREN GEORGE; 1210 Winstead Road; Wilmington, Delaware 19803
MITCHELL, OPAL JUANITA; Manteo, North Carolina 27954
MOBLEY, JAMES PHILLIP; 701 King Richard Road; Raleigh, North Carolina 27610
MONTERAN, JACQUES PHILIPPE; Apt. 11 H-301 E. 69th Street; New York, New York 10021
MOODY, SUSAN TREIHART; Box 85; Grimesland, North Carolina 27837
MOORE, JAMES LOGAN; 909 East Riverview Drive; Suffolk, Virginia 23435
MOORE, PAUL WAYNE; 315 South Alston Street; Nashville, North Carolina 27856
MOORE, WILLIAM RAY; 724 Hughes Street; Henderson, North Carolina 27536
MORRIS, ALVIN JOSEPH; Box 155; Magnolia, North Carolina 28453
MORTON, LINDA CAROL; 1103 N. East Street; Kinston, North Carolina 28501
MOSS, PATRICIA LOU; 1504 Dobyns Drive; Kingsport, Tennessee 37660
MOWER, SALLIE BLAND; 4330 24th Street North; Arlington, Virginia 22207
MUNYAN, WILLIAM AMMONS; 1217 Horgrove Street; Henderson, North Carolina 27536
MURPHY, JIMMY CLARENCE; Route 1; Castalia, North Carolina 27816
NELMS, LAURA LEE; First Street; Nashville, North Carolina 27856
NELMS, TROY STEVE; Route 1; Castalia, North Carolina 27816
NELSON, BARBARA CARROLL; 205 West Martin Street; Snow Hill, Maryland 21863

NELSON, MARTHA KAY; Norlina Road, Route 2; Henderson, North Carolina 27536
NETHERCUTT, CYNTHIA KAY; Route 1; Snow Hill, North Carolina 28580
NETTLES, VERNA PAMELA; 212 Champlain Street; Hamlet, North Carolina 28345
NEWELL, RICHARD PAYNTER; 904 South Center Street; Ashland, Virginia 23005
NICHOLS, BERTHA JANE; Route 1; Hillsborough, North Carolina 27278
NICHOLS, JR., ISHAM BALLARD; 2061 Greenway Avenue; Charlotte, North Carolina 28204
NORVELL, ROBERT ELLIOTT; Box 204; Norlina, North Carolina 27536
NUNNERY, MARILYN ANN; Route 1; Whitakers, North Carolina 27891
OAKLEY, PEARL MARIE; 914 David Street; Henderson, North Carolina 27536
OAKLEY, WILLIAM SAMUEL; 1337 Chester Road; Raleigh, North Carolina 27608
OAST, IV, JOHN WENDELL; 709 Graydon Avenue; Norfolk, Virginia 23507
O'BRIANT, LINDA MARIE; Route 2; Box 257; Gibsonville, North Carolina 27249
ODOM, THOMAS RUSSELL; Box 215; Bolton, North Carolina 28423
OGBURN, SANDRA KAY CHANDLER; 433 Stadium Drive; Wake Forest, North Carolina 27587
O'NEAL, JAMES THOMAS; Route 4; Sanford, North Carolina 27330
O'NEAL, MARTHA VICTORIA; 812 Madison Street #4; Durham, North Carolina 27701
OTWELL, GARY HOCKETT; Box 7; Granite Quarry, North Carolina 28072
OUTLAW, MARION DANIEL; 308 Maple Avenue; Sanford, North Carolina 27330
OXNEVAD, MARGARET WAUNA; Route 4; Louisburg, North Carolina 27549
PADGETT, BETSY JANE; 311 Oakridge Boulevard; Lynchburg, Virginia 24502
PAGE, REBECCA HURLEY; 311 Brentwood Avenue; Jacksonville, North Carolina 28504
PARKER, BLANCHE VAUGHAN; Sherrod Heights; Enfield, North Carolina 27823
PATE, HARRY BATTS; Route 2; Pikeville, North Carolina 27863
PATE, ROBERT EDWARD; 1020 Hill Street; Rocky Mount, North Carolina 27801
PATTERSON, CHARLES BERNARD; Jeffress Drive; Louisburg, North Carolina 27549
PATTERSON, PATRICIA MARGARET; 700 East Main Street; Sanford, North Carolina 27330
PATTON, JR., KENNETH CHARLES; 147 Hawthorne Drive; Winchester, Virginia 22601
PEARCE, ELIZABETH ANN; 103 Glenn Street; Franklinton, North Carolina 27525
PEARCE, RICHARD MADISON; 400 Dexter Street; Rocky Mount, North Carolina 27801
PEELE, RUTH ELIZABETH; 1611 Bolling Avenue; Norfolk, Virginia 23508
PEGRAM, CLARENCE RAY; Route 3, Box 335; Henderson, North Carolina 27536
PEGRAM, W. SHELDON; Route 1, Box 215; Belews Creek, North Carolina 27009
PELLETIER, JR. EDWIN WAINWRIGHT; Route 2; LaGrange, North Carolina 28551

PENLAND, JOE CARL; 1209 North Duke Street; Durham, North Carolina 27701
PERDUE, ARCHIE CLAY; Route 3; Louisburg, North Carolina 27549
PERGERSON, DONALD DAVID; 129 Burwell Avenue; Henderson, North Carolina 27536
PERRY, CHARLES TERRY; Route 1; Louisburg, North Carolina 27549
PERRY, RONALD ERROL; 4709 Stafford Drive; Durham, North Carolina 27705
PHILLIPS, DENA KAY; 705 Kinsdale Street; Raleigh, North Carolina 27605
PHILLIPS, LEONARD EVERETT; Route 2, Box 165 Chesterfield, Virginia 23832
PLACE, BRENDA KAY; 117 Justice Avenue; Louisburg, North Carolina 27549
POOLE, BETTY JOYCE; 1424 Woodland Drive; Durham, North Carolina 27701
POWELL, SUSAN TILLIE; Shawboro, North Carolina 27973
TRIVETTE, TEDDY RONALD; 205 Wakefield Street; Zebulon, North Carolina 27597
QUICK, CLYDE WAYNE; 1201 East Mason Street; Franklinton, North Carolina 27525
RAMEY, GWYNDA FAYE; 807 East Green Street; Franklinton, North Carolina 27525
RAND, CORNELIUS BOYD; 611 South Boylan Avenue; Raleigh, North Carolina 27603
RASMUSSEN, II, HENRIK B.W.; 706 Lindley Drive; Durham, North Carolina 27703
RAWLS, NICKIE THOMAS; Route 1, Box 370 Washington, North Carolina 27889
RAY, CAROL ANN; 1432 Brunswick Avenue; Norfolk, Virginia 23508
REAMS, SARAH ELIZABETH; Box 706; Warrenton, North Carolina 27589
REDMON, JUDY KAY; Route 1; Walkertown, North Carolina 27051
RENEGAR, JOHN WAYNE; Route 3; Yadkinville, North Carolina 27055
RESPESS, SHANNON LOUISE: RFD; Pantego, North Carolina 27860
REYNOLDS, GREGORY MEREDITH; 5412 Forest Brook Drive; Richmond, Virginia 23230
REYNOLDS, STACEY WADE; 2200 Wheeler Road; Raleigh, North Carolina 27607
RILEY, DAVID LEE; 1715 North Alston Avenue; Durham, North Carolina 27701
RIVES, CAROLYN ANN; Box 372; Purcellville, Virginia 22132
ROBIE, WILLIAM ADLAI; 5437 Thayer Drive; Raleigh, North Carolina 27609
ROBINSON, JR., CHARLES WILLIAM; Route 1, Box 164; Manson, North Carolina 27553
ROBINSON, DELORIS LORRAINE; Box 105-A; Mitchellville, Maryland 21109
RODRIGUEZ, CLAUDE EDWARD; 9415 Norfolk Avenue; Norfolk, Virginia 23503
ROGERS, CHARLES LLOYD; 1206 Hillview Road; Chapel Hill, North Carolina 27514
ROGERS, MARY ELIZABETH; 2504 Oxford Road; Henderson, North Carolina 27536
ROOK, SANDRA JEAN; Route 1, Box 147; Roanoke Rapids, North Carolina 27870
ROSS, DANIEL; Quarters 502, 23rd Street; Fort Belvoir, Virginia 22060
ROSS, JOHN STATON; Route 6; Raleigh, North Carolina 27609

ROUNTREE, DIANNE ELIZABETH; Handsom, Virginia 23859
ROWE, THOMAS MICHAEL; 1907 Briarcliff Road; Richmond, Virginia 23225
ROWLAND, DANIEL LEE; Route 1, Box 241; Henderson, North Carolina 27536
RUARK, ROBERT SAMUEL; 312 South Griffin Street; Elizabeth City, North Carolina 27909
RUDD, SARAH JANE; 1105 S. Woodleigh Street; Reidsville, North Carolina 27320
RUSSELL, MARY CHARLOTTE; 28th Street; Butner, North Carolina 27509
SAMFORD, JOE MORTON; Star Route 36130; Henderson, North Carolina 27536
SAWYER, JR., ROBERT JEROME; 3532 Ponce deLeon Avenue; Jacksonville, Florida 32217
SCHABB, RUDOLPH STEPHEN; III; 1011 South Howard Circle; Tarboro, North Carolina 27886
SCHONEMANN, GERALD K.; 409 Lakewood Drive; Milford, Delaware 19963
SCOTT, DAVID MALONE; Route 2; Burlington, North Carolina 27215
SCOTT, MARTIN LUTHER; 308 East Forest Drive; Raleigh, North Carolina 27605
SCOVEN, DOUGLAS EDWARD; 8810 Three Chopt Road; Richmond, Virginia 23329
SELL, JULIA ELIZABETH; Route 3; Winston-Salem, North Carolina 27105
SEVERY, SUSANNE SCHROFF; 7205 Old Dominion Drive; McLean, Virginia 22101
SHAMLEY, JAY ANTHONY; 2907 Chapel Hill Road, Durham, North Carolina 27707
SHELL, LINDA LEE; 614 Rapids Street; Roanoke Rapids, North Carolina 27870
SHERRATT, THOMAS ARCHIBALD; Route 3, Box 94; New Bern, North Carolina 28560
SHIPP, IRIS FAYNE; Route 4, Box 84; Durham, North Carolina 27703
SHOLAR, DEBORAH ALENE; 208 Elm Street; Wallace, North Carolina 28466
SHOMPER, SUZANNE LEE; Box 393; Lillington, North Carolina 27546
SHOOP, DARRELD R.; Box 29; Gasburg, Virginia 23857
SHORT, TONY RAY; Route 2, Box 92; Norlina, North Carolina 27563
SIMMONS, SUSAN WILLENE; Box 1; Courtland, Virginia 23837
SMATHERS, HAROLD DAVID; 73 Spring Street; Canton, North Carolina 28716
SMIROLDO, CHARLES SANTO; 1126 South Wakefield Street; Arlington, Virginia 22204
SMITH, BARRY STEPHEN; 404 Mineral Springs Road; Durham, North Carolina 27703
SMITH, JR., CHARLES LEROY; Ararat, Virginia 24053
SMITH, JUDY H.; Route 2; Littleton, North Carolina 27850
SMITH, JR., NATHAN GREENE; Pactolus, North Carolina 27858
SMITH, REGINA MARIE; Church Street; Warrenton, North Carolina 27589
SMITH, THURSTON PERRY; Box 492; Hillsborough, North Carolina 27278
SOUTHERLAND, JR., JAMES RICHARD; 513 West Main Street; Wallace, North Carolina 28466
SPIVEY, RONALD ATWOOD; 103 Beale Avenue; Smithfield, Virginia 23430

SPORKO, PAULA TYLER; 118 Ridgewood Drive; Lexington, North Carolina 27292
STALLINGS, EUGENE HOWARD; Pine Cone Drive; Oxford, North Carolina 27860
STALLINGS, MARTHA IDA; Route 2; Spring Hope, North Carolina 27882
STALLINGS, PHYLLIS GAY; Route 4; Louisburg, North Carolina 27549
STARLING, JOSEPH WILLS; Apt. L, Pine Forest Apts.; Wilson, North Carolina 27893
STEWART, JOSEPH BRUCE; Route 3, Henderson, North Carolina 27536
STEWART, LELAND WOODROW; 702 Williams Street; Jacksonville, North Carolina 28540
STEWART, NICHOLAS RICHARD; 404 East Walnut Street; Goldsboro, North Carolina 27530
STROTMEYER, JR., JOHN FREDERICK; 100 College Road; Richmond, Virginia 23229
STRUM, STEPHEN WAYNE; Route 1, Box 364; Henderson, North Carolina 27536
SUGG, JOHN EDWARD; Box 382; Snow Hill, North Carolina 28580
SULLIVAN, JOHN JOSEPH; 3113 Brentwood Road; Raleigh, North Carolina 27604
SUNDHOLM, WILLIAM EDWARD; 313 Brookview Drive; Jacksonville, North Carolina 28504
TAYLOR, JAMES ARNOLD; 3104 Ward Road; Raleigh, North Carolina 27604
TAYLOR, ROGER GLENN; Route 3, Box 198; Nashville, North Carolina 29856
TERRY, CAROL JO; Box 308, Pine Lakes; Roxboro, North Carolina 27573
THEVAOS, WILLIAM THEODORE; 4600 Addison Drive; Charlotte, North Carolina 28211
THOMPSON, GERALD C.: 441 Joseph Street; Norristown, Pennsylvania 19401
THOMPSON, RUTH ELIZABETH; Box 547; Ashland, Virginia 23005
THORNBURG, JR., MURRAY DANIEL; 3010 Banner Street; Durham, North Carolina 27704
TILLETTE, JUDSON WINSTON; Weyers Cave, Virginia 24486
TIPTON, MARTHA REID; Route 5, Box 560; Petersburg, Virginia 23802
TOMLINSON, BEVERLY JOAN; Box 301; Mocksville, North Carolina 27028
TREIHART, CATHY; Box 85; Grimesland, North Carolina 27837
TRICE, CHARLES LUMSDEN; 3225 London Street;
Lynchburg, Virginia 24503
TROXLER, GRAY BANWART; 2234 Osborne Road; Greensboro, North Carolina 27405
TURNER, SHARON LEE; 441 Devonshire Street, S.E.; Winston-Salem, North Carolina 27107
TUTTLE, PAMELA LAURA; 2319 Westover Drive; Winston-Salem, North Carolina 27103
TWILLEY, EVELYN KAYE; 601 Terrace Drive; Ayden, North Carolina 28513
TYNDALL, MARIAN ANITA; 1508 Juniper Street; Durham, North Carolina 27703
UMPHLETTE, FLORENCE AUGUSTA; Box 236; Chuckatuck, Virginia 23339
VAUGHAN, PATRICIA ANN; 2006 Azalea Drive; Goldsboro, North Carolina 27530

VESS, ERIC CAMDEN; 1701 Langhorne Road; Lynchburg, Virginia 24503
WALKER, MARGARET JOY; Wanchese, North Carolina 27981
WARD, JERRY MADISON; Route 1; Youngsville, North Carolina 27596
WARREN, MARK LEE; 917 North Main Street; Louisburg, North Carolina 27549
WARWICK, MARY JO; Route 5; Clinton, North Carolina 28328
WATSON, CHARLES COY; 1212 Lynn Road; Durham, North Carolina 27703
WATSON, KATHRYN F.; Box 155; Stokes, North Carolina 27884
WATSON, MAXWELL ERWIN; Box 397; Warrenton, North Carolina 27589
WATSON, RONNIE MICHAEL; Rose Hill; North Carolina 28458
WEBSTER, JUDY JEANETTE; 2219-C Walker Avenue; Greensboro, North Carolina 27403
WEST, HASSIE EUGENE; 2904 Pown Avenue; Durham, North Carolina 27705
WEST, LINDA CHARLENE; 5821 Sellger Drive; Norfolk, Virginia 23502
WETHERBY, NANCY GAIL; 2604 Sevier Street; Durham, North Carolina 27705
WHELESS, MARY CHARLES; 107 Sunset Avenue; Louisburg, North Carolina 27549
WHITAKER, DIANE LYNN; 408 West Knox Street; Durham, North Carolina 27701
WILKINS, JOHN WILLIAM; Seven Springs Road; Mount Olive, North Carolina 28365
WILLIAMSON, BETTY JANE; Route 5, Box 106; Whiteville, North Carolina 28472
WILLIAMSON, WALTER HEADEN; 4702 Sylvan Road; Richmond, Virginia 23225
WILLIS, PATRICIA ANN; 2205 Maybank Drive; Greensboro, North Carolina 27403
WILMOUTH, WAYNE LLOYD; Box 153; Boydton, Virginia 23917
WILSON, ARNOLD WAYNE; Route 2; Mebane, North Carolina 27302
WILSON, JR., FREDERICK HUGH; Route 5; Henderson, North Carolina 27536
WILSON, JANE BLACKBURN; "The Dell"; Fort Republic, Virginia 24471
WILSON JR., JOHN ALLISON; Route 3; Louisburg, North Carolina 27549
WILSON, LINDA KAYE; 200 Trail 2; Burlington, North Carolina 27215
WILSON, VICKIE LYNN; 8703 Leonard Drive; Silver Spring, Maryland 20910
WINSTON, WILLIAM JENNINGS; Box 325; Youngsville, North Carolina 27596
WITHEY, GEORGIA; 312 Sumpter Street; Lynchburg, Virginia 24503
WOLOZIN, JOANN; Route 2; Louisburg, North Carolina 27549
WOOD, JEAN ELIZABETH; 409 Woodroff Road; Newport News, Virginia 23606
WOODLIFF, AL GLENN; Route 2; Louisburg, North Carolina 27549
WOOTTEN, LYNDA PEARL; 1826 Carlisle Avenue; Richmond, Virginia 23231
YANTIS, MARY PATRICIA; 1706 Overpar Drive; Tampa, Florida 33612
YARBOROUGH, STANELY DEAN; 1905 Lynnwood Drive; Wilmington, North Carolina 28401
YOUNG, BERNARD SEMONES; Route 3, Box 33; Sanford, North Carolina 27330
YOUNG, LARRY DENTON; 415 Hammond Street; Durham, North Carolina 27704
YOW, MRS. MARIE JONES; 404 Cheatham Street; Franklinton, North Carolina 27525

MONDO CANE

30

MAY QUEEN

Barbara Temple

Maid Of Honor

Betty Hofler

Elizabeth Cameron

Mary Jo Laughter

MAY COURT

Ardith Parker

Caralyn Smiley

Susan Steed

Becky Page

Lynda Wootten

Ann Dixon

Susan Russell

Iris Shipp

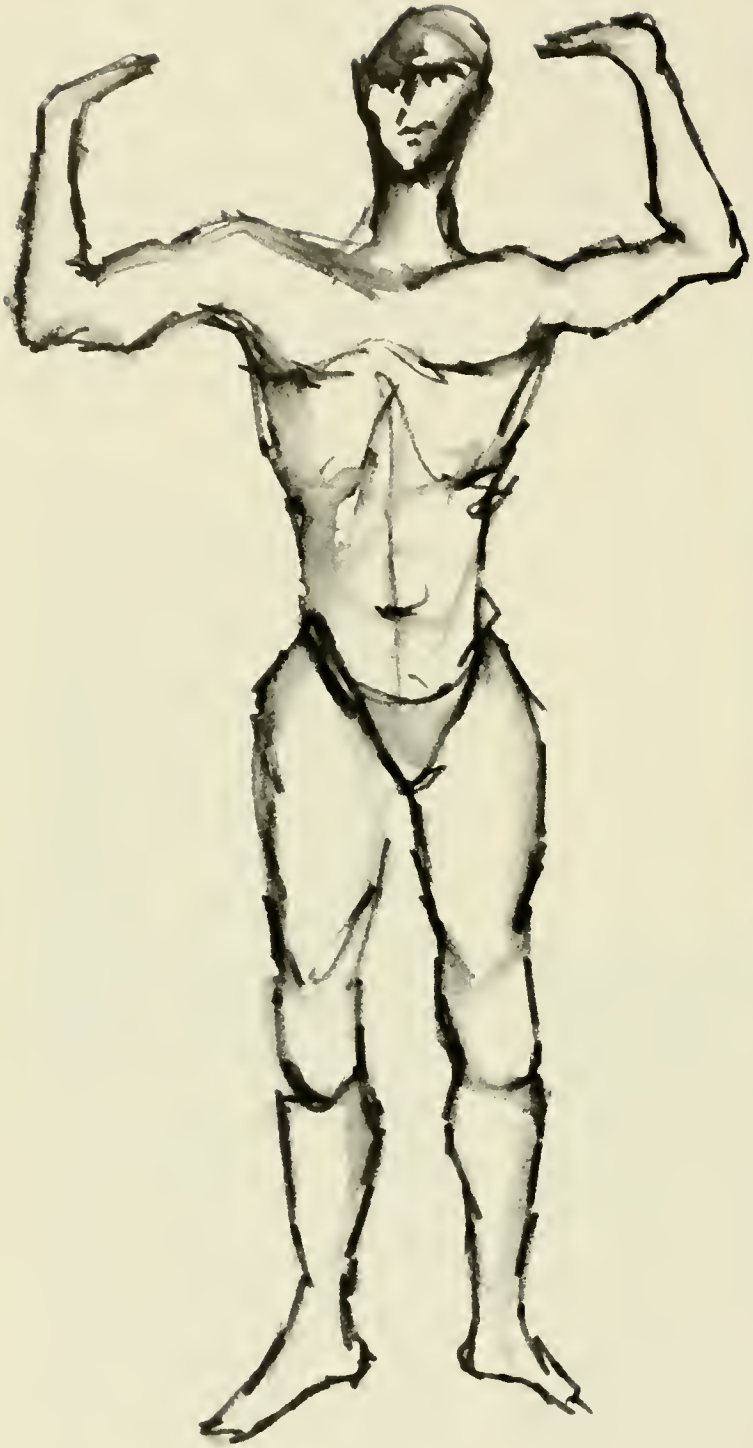

The Ideals Formed by Wisdom

Must be Strong-Powerful

They Cannot Faulter or Oblique.

A Course Must be Charted

Through Chasms Unknown

Yet, Justice Must Prevail.

PRESIDENT:

DR. CECIL W. ROBBINS

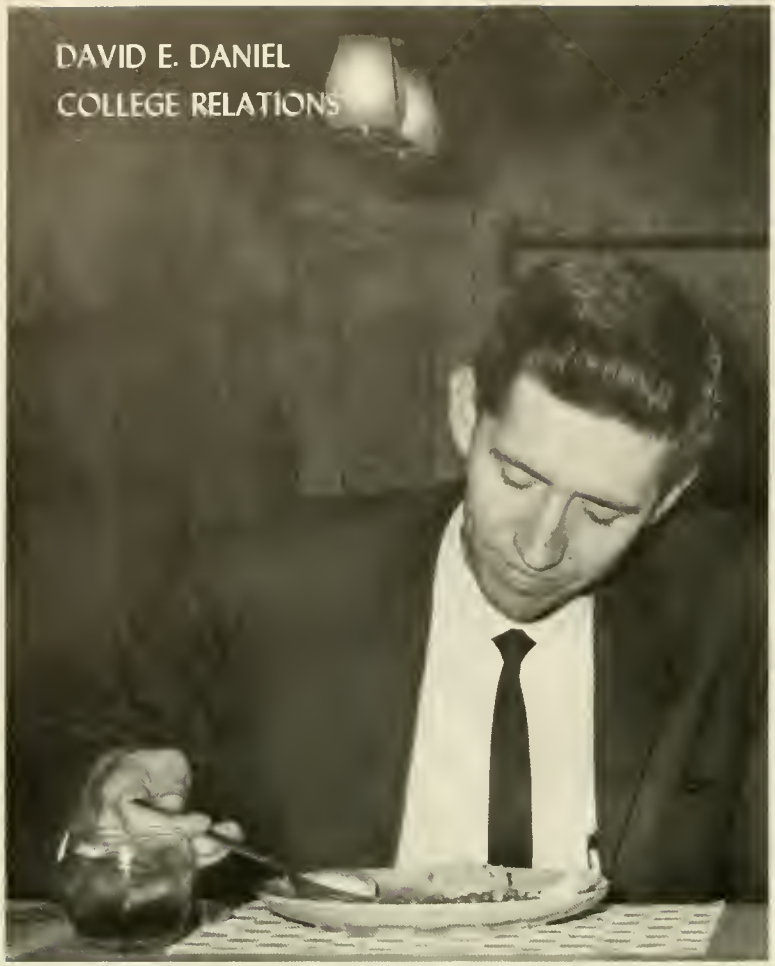

DAVID E. DANIEL
COLLEGE RELATIONS

ADMINISTRATION

ROLAND E. HORNE
DIRECTOR OF ADMISSIONS

JOHN B. YORK
DEAN OF THE COLLEGE

GENEVIEVE P. PERRY
TREASURER

ROBERT O. [illegible]LEY
DIRECTOR OF FINANCIAL AID

PHI THETA KAPPA

Rachel Batts, Mary Brown, Frances Guilford, Jeff Bartholomew

PARENT'S DAY

SADIE HAWKINS DAY

S.G.A.

Dean of Students, T.A. PATTERSON

CABINET

Brenda Dunn, SEC., John Pike., TREAS.,
Garland McPherson, PRES., Sam Perry,
V.PRES.

MEN'S COUNCIL

Garland McPherson, Pres.; Bill Harles, Duncan Collins, Ed McLamb.

WOMEN'S COUNCIL

Kathy Denny, Susan Steed, Josie Gardner, Sam Perry, Pres.

EVEN WISER IS HE WHO HAS KNOWLEDGE
AND GIVES IT UNBEGRUDGINGLY
THAN HE WHO THINKS HE HAS TRUTH
AND HORDES IT.

RELIGION

Chairman, WALTER N. MC.CONALD (1956) A.B., B.D., Duke University.

CHARLES JOSEPH FARMER (1956) A.B., Davis and Elkins College; B.D., Western Theological Seminary; M.Ed. University of Pittsburg.

GERALD SHINN (1963) B.A., M.Ed., Ph.D., Duke University.

C. WADE GOLDSTON (1963) B.A., University of North Carolina; B.D., Duke University; B.D., Yale University.

CHAPEL

RELIGOUS EMPHASIS WEEK

REV. BILLY QUICK

Y.M.C.A.

Floyd Wingfield, Perry McLawhorne, Jim Hillsmon, Mike Hough, Rodney Flynt, Bush Enos, Steve Midgett, Andy Love, Steve Thrift, Len Burke, Larry O'Brien, Bob Biss, Ed Colleor, Ed McLamb.

Y.W.C.A.

Foy Horton, Paula Sporka, Carol Tucker, Shannon Respes, Mary Lois Douty, Nancy Thomas, Susan Steed, Barbara Temple, Judy Jones, Mary Brown, Martha Stallings, Linda Rogers, Betty Sue Howes, Sandy Rook, Pat Moss, Susan Simmons, Blanche Parker, Ann Dixon, Virginia Story, Sandra Dickerson, Linda Barrett, Bonnie Turnage, Chip Williamson, Jane Kendall, Pat Holland, Lynda Wootten, Kathy Dobbs, Judy Baker, Mary Jo Loughter, Rachel Batts, Betty Williamson, John Pike.

M.S.M.

John Carter, Susan Steed, Linda Rogers, Sandy Rook, Bonnie Turnage, Nancy Thomas, Barbara Temple, Rodney Flynt; President, Phil Mobley, Lynne Lowry, Daniel Outlaw, Blanche Parker, Larry O'Brien, Rebecca Lawton, Pearl Lane Maddrey.

B.S.U.

Betty Williamson, Daria Brannan, Margaret Hardy, Linda Barnhill.

Rochel Batts, Lindy Anderson, Scot Comeron, Cindy Benton,
Gorland McPherson, Bill Sundholm, Todd Kermon.

CANTERBURY

Richard Newell, Bill Barrett.

NEWMAN

ENGLISH

Put Literature Upon a World.

It is the Pinnacle of Learning,

And the Foundation of Civilization.

It Makes Human Beings Men.

Chairman, UMPHREY LEE (1959) B.A., M.A., Stanford University; Columbia University.

RUTH WILLARD MERRITT (1941) Littleton College; B.A., Duke University; M.A., Scarritt College.

MICHAEL PALMER (1965) A.A., Charlotte College; A.B., University of North Carolina; M.A., Appalachian State Teachers College; Duke University.

FLORA BALLOWE DEHART (1957) A.B., Longwood College; M.A., University of Virginia.

GRACE M. SMITH (1965) B.S., California State College; West Virginia University; Emory University; University of North Carolina.

JAMES A. WILLIAMS (1962) B.S., M.A., East Carolina College.

SARAH RICHARDSON (1960) A.B., University of North Carolina; M.A., Duke University.

BETA PHI GAMMA

Jeff Bartholomew, Todd Kermon, Bill Barrett, Steve Thrift, John Pike.

COLUMNS

Sandy Rook, Steve Thrift,
Bill Barrett, Jeff Bartholomew,
Chip Williamson.

THE OAK

MR. PLUNKETT.....NERO
JOHN PIKE.....TOM JONES
JEFF BARTHOLOMEW.....JEFF BATH
PATTY BARTHOLOMEW.....WIFE OF BATH
CHIP WILLIAMSON.....CAPTAIN AHAB
LAURYN BYRD.....CALAMITY JANE
LINDY ANDERSON.....CLARA BARTON
VICKIE WILSON.....ELLIE MAE CLAMPETT
BUSH ENOS.....SNOOPY
PHIL GORDON.....THE THINKER
ARDITH PARKER.....SLEEPING BEAUTY
MARY JO LAUGHTER.....OPHELIA
BILL BARRETT.....LITTLE BOY BLUE

PILE
ALL MATERIALS
PROPERLY

"KEEP THE FAITH, BABY"

THE MELTING POT of WORDS (old-new)

THE DIVERSITY of LANGUAGE (many-few)

THE PRESENTATION of IDEAS (false-true)

THE COMMUNICATING of IDEAS (me-you)

FOREIGN LANGUAGE

Chairman, ANN BLUMENFELD (1936) Ph.D., University of Munich; M.A., Middlebury College.

BLAIR H. PLUNKETT JR. (1965) B.A., University of Richmond; M.A., University of North Carolina.

WILLIAM F. WAGNER JR. (1961) A.B., M.A., Mexico City College.

JAMES EDWARD AUBREY (1965) A.B., College of William and Mary; M.A. Middlebury College.

Frances Guilford, Buch Enos, Rachel Batts, Neal Shearon, Faye Moody

SIGMA PI ALPHA

Wer zwei Sprachen beherrscht,
gilt doppelt.

Celui qui parle deux langues,
vaut deux hommes.

El que habla dos lenguas,
vale dos hombres.

An Outstretched Arm to a Fellow Man

Cites the Situation That is at Hand.

The Correlation Between Old and New-

Creates Another Shadow, Another Hue.

SOCIAL SCIENCES

Chairman, JOHN P. YORK (1951) B.S., Wake Forest; M.Ed., University of North Carolina.

WAYNE D. BENTON (1952) A.B., Atlantic Christian College; M.A., East Carolina College; Peabody College; University of Colorado.

LINDLEY S. BUTLER (1963) B.A., M.A., University of North Carolina.

ROBERT A. BUTLER (1962) A.B., University of North Carolina; M.A.T., Duke University; M.A., University of North Carolina.

DEMETRIOS F. NIXON (1962) A.B., M.A., University of North Carolina.

CORTLAND V. SMITH (1965) B.S., California State College; West Virginia University; Emory University; University of North Carolina.

CHARLES H. YARBOROUGH JR. A.B., LL.B., University of North Carolina; M.A., Duke University.

Y.R.C.

Roger Ethridge, Ardith Parker, Henrik Rasmussen, Jim Hillsman, Judy Jones, Blanche Parker, Garland McPherson, Richard Hayman, Daniel Outlaw, Martha Lipton, Nancy Wetherby, Carolyn Rives, Paul Latta Shannon
Respess, Charles Watson, Bob Biss, Len Burke, Forrest Stein, Steve Thrift, Ruth Thompson, John Ross, Larry O'Brien, Greg Pry.

Y.D.C.

Jane Kendall, Sandra Dickerson, Steve Midgett, Rodney Flint, Pat Holland, Linda Barrett, Ed Smith, Cynthia Cratch, John Antrim, John Sugg, Ann Nunnery, Ruth Peel, Sam Perry, Norman Hamilton, Bonnie Turnage, Nancy Thomas, Jim Hillsman, Stuart Hobbs, Linda Rogers, Blanche Parker, Sandy Gorman, Buzzy Tillette, Butch Stein, John Strotmeyer, Mary Lois Douty, James Holcomb, Billy Cox, Susan Simmons, Sandy Rook.

O'MY WORLD THAT GROWS NOT OLD

OPEN ME A HUNDRED FOLD

SING ME, DANCE ME, PLAY ME-DO

EACH TIME I SEE A FULLER VIEW

I SHALL FOLLOW YOU THROUGHOUT

LIFE'S ENCHANTING, GOLDEN ROUTE

FINE ARTS

ROBERT J. VERSTEEG (1962) B.A., Ohio Wesleyan University; B.D., Garrett Theological Seminary.

JULIA HOLT KORNEGEY (1956) A.B., University of North Carolina.

SARAH ELIZABETH FOSTER (1945) B.M., Greensboro College; M.A., Columbia University.

ISAAC DEANE MOON (1936) B.A., B.Mus., Asbury College; M.A., University of Kentucky.

W.S.L.C.

Rita Miller, Tom Rowe, Doug Scoven, Eric Vess, Henrik Rosmussen,
John Antrim, Don Meyers, Norm Hamilton.

CHAPEL CHOIR

Butch Stein, Jean Perry, Susan Russel, Jeff Barthelomew, James Holcomb, Deborah Harris, Brenda Dunn, Paul Lotto, Kay Nethescutt, Mary Rogers, Ava Daves, Terry Ransom.

GLEE CLUB

Blanche Parker, Mike Hough, Rachel Batts, Stewart Hobbs, Kay Nethercutt, Michael Carter, Bonnie Turnage, Linda Shell, Brenda Dunn, Greg Pry, Len Burke, Butch Stein; President, Joe Bryant, John Church, Barbara Nelson, Larry Holcomb, Carol Terry, Edward Cooke, Jeff Bartholomew, Beverly Tomlinson, Ava Daves, Gary Traxler, Rick Jones.

DELTA PSI OMEGA

John Pike, Pat Bowers, Steve Thrift

DRAMA CLUB

Henrik Rosmussen, Jerry Horton, Blanche Parker, Rusty Odem, Lynn Lowery, Paula Sporko, Chip Williamson, Steve Thrift, Sandra Rook, John Church, Bill Barrett, Pat Holland, Leslie Clark, Jeff Bartholomew, John Pike.

REBEL WITHOUT A CAUSE

TAMING OF THE SHREW

ONE ACT FESTIVAL:

SOMETHING FOR JOE

OVERRULED

CAMELOT

the
rest
is
silence

(Der Rest ist Schweigen)

a contemporary West-German
version of "Hamlet" in modern dress

written and directed by
Helmut Käutner

with

Hardy Kruger
Peter Van Eyck
Ingrid Andree
Rudolph Forster

and the
Wuppertaler Ballet

FOREIGN FILMS

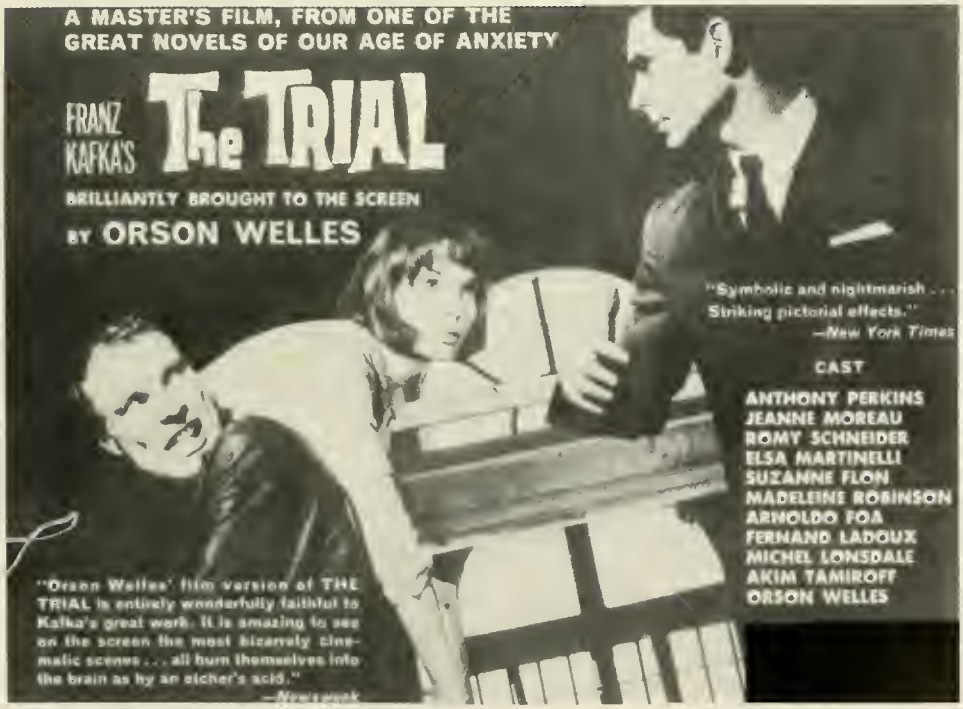

CONCERT SERIES

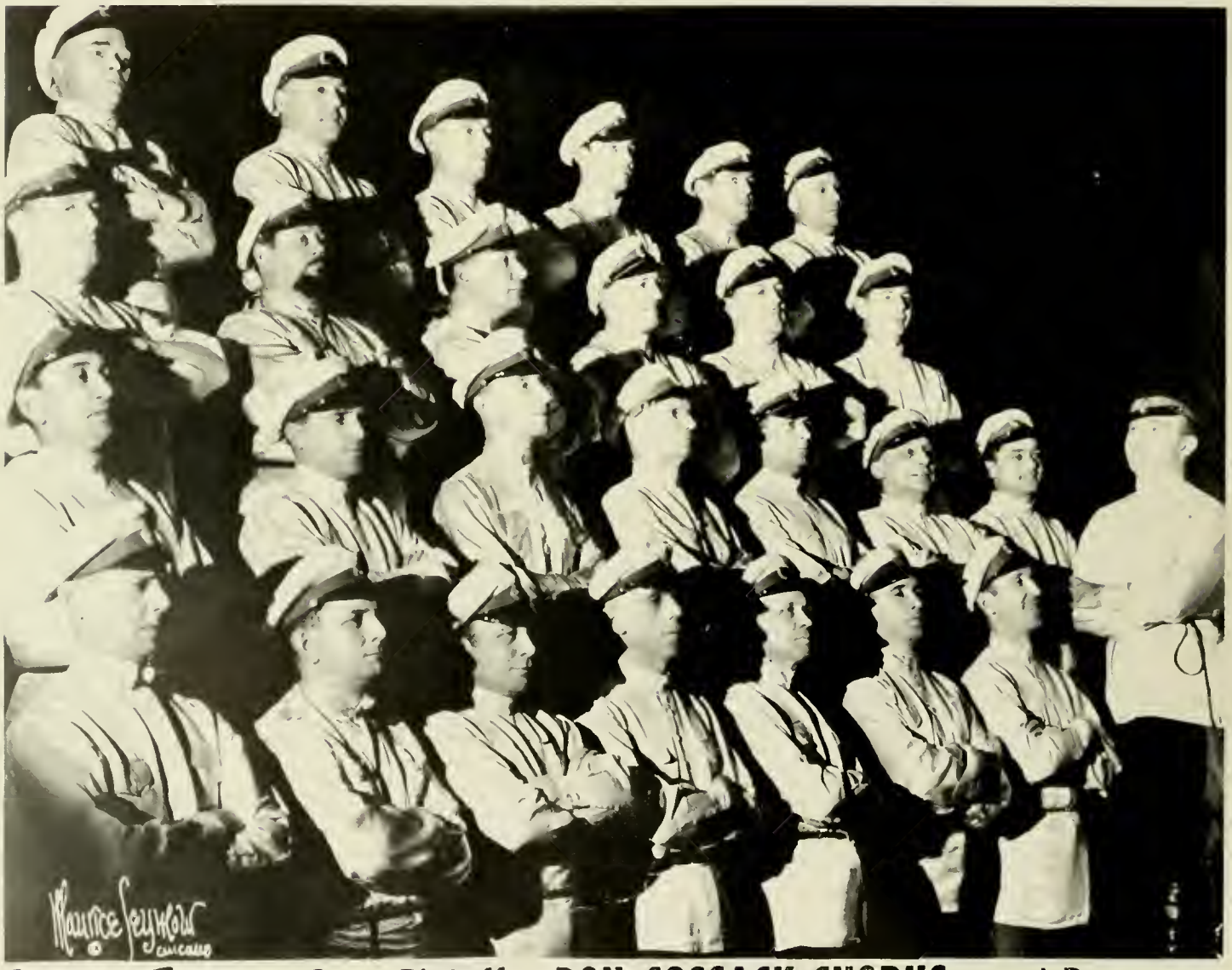

World Famous Gen. Platoff **DON COSSACK CHORUS** and Dancers

FRANK ASSUNTO
featured with
THE DUKES OF DIXIELAND

Associated Booking Corp.
JOSEPH G. GLASER, PRESIDENT
NEW YORK . CHICAGO . BEVERLY HILLS . MIAMI . DALLAS . LAS VEGAS . LONDON

METRPOLITAN OPERA STUDIO

Personal Management
MARTY GOLD - FRANK BARONE

DEREK & RAY
Exclusive RCA Victor
Recording Artists

Exclusive Management
WILLIAM MORRIS AGENCY
NEW YORK BEVERLY HILLS CHICAGO LONDON PARIS

MUSIC

NORTH CAROLINA STRING QUARTET

SOULIMA STRAVINSKY

Double Bubble Toil and Trouble

The Dark, Dank, Dingy Night

Succumbs to the Morning Light,

Old and New Seem to Couple.

SCIENCE

Chairman, C. RAY PRUETTE (1949) B.A., M.A., East Carolina College.

FELTON R. NEASE (1957) B.S., M.S., University of Oklahoma; Ph.D., Duke University.

SETH L. WASHBURN (1962) B.S., Wake Forest; M.S., North Carolina State University.

NORMAN CHADWICK (1960) B.S., M.S.; Appalachian State Teachers College; University of North Carolina.

WILLIAM R. ROSE (1964) B.S., Wake Forest; M.S., University of North Carolina.

CLARA WRIGHT FRAZIER A.A., Louisburg College; A.B., Meredith College.

S. ALLEN DEHART (1957) A.B., High Point College; M.A., University of Virginia.

ALPHA BETA GAMMA

Joe Blake, Ed McLamb, Anna DeButts, Jeff Barthalomew.

PSI CHI SIGMA

Stuart Hobbs, Perry McLawhorn, N.H. Bell, Jeff Bartholamew, Susan Russell, Sam Perry, Bush Enas, Frances Guilford, Barbara Hawks

'Tis One of the Oldest Taught

Dates From Earliest Chinese

And is it Not a Wonder

'Tis Still as Young Today?

MATHEMATICS

Chairman, ELIZIBETH JOHNSON (1945) B.A., M.A., University of North Carolina.

JAMES H. BROWN (1962) B.S., U.S. Naval Academy; M.A.T., Duke University.

GRADY K. SNYDER (1965) A.B., M.A., University of North Carolina.

BUSINESS

SPRING UP AND ADVANCE

DRIVE FOR THAT GOAL

SEEK BUT THE TRUTH

AND SUCCESS WILL UNFOLD.

Chairman, ADELAIDE JOHNSON (1953) B.A., Wake Forest; M.Ed., University of North Carolina.

BETSY LEONARD PERNELL (1960) A.B., Atlantic Christian College; M.A., East Carolina College.

DAVID WHITMAN SHEARIN (1966) B.S., M.Ed., East Carolina College.

RACHAEL A. MODLIN (1958) A.A., Louisburg College; B.S., East Carolina College; M.A., University of North Carolina.

ALPHA PI ESILON

Sally Reid Auman

PHI BETA LAMBDA

Shannon Respess, Mary Brown, Edward Cooke, Pat Kelly, Linda Meekins, Martha Tipton, Sandy Garman, Steve Midgett, Pat Holland, Sally Reid Auman.

In This World of Round-About

There is Only One Thing Paramount

You—So Keep Him Strong!

PHYSICAL EDUCATION

Chairman of Women, RUTH M. COOKE (1942) B.S., University of North Carolina; M.A., Columbia University.

Chairman of Men, RUSSELL W. FRAZIER (1959) B.S., North Carolina State University; M.A., University of North Carolina.

JASPER ENID DRAKE (1965) B.S., Wake Forest; M.Ed., East Carolina College.

JOHN SMITH (1954) B.S., North Carolina State University.

CHEERLEADERS

Butch Stein

Pat Holland
Susan Russell

Twig Branch
Evelyn Twilley

BASKETBALL

Floyd Wingfield
Co-coptoin

Chris Stinson

Pete Eyer

Joe Penland

Tom Bell

Johnny Gardner

Ed McLamb
Co-captain

Wayne McLemare

Wayne Harn

Roger Taylor

Malcolm Allisan

Ronnie Massey

Tom Lewis

Coach Enid Drake

Pete Eyer

BASEBALL

Johnny Gardner

Bobby Gunn

Bill Williamson

Larry Dean

Travis Pierce

Steve Midgett

Jim Lanier and Wayne Vic

Hayden Lewis

Bob Distefano

Jerry Tucker

Coach Frazier

GOLF

Jim Chandler, David Adkins, Jim Simmons, Jim Barnes, T. J. Porter, Coach Smith.

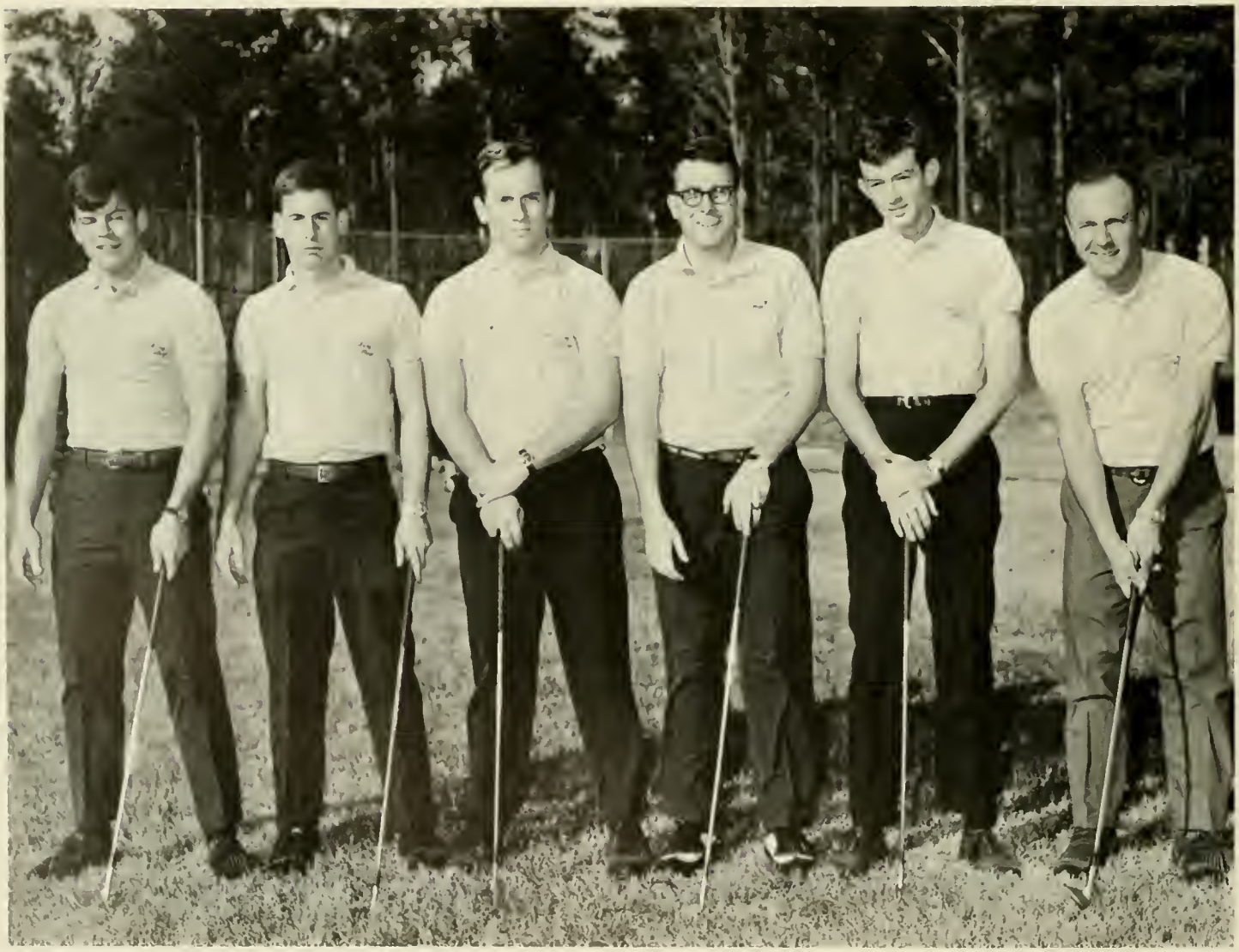

TENNIS

Bubba Bahannan, Jack Blankhorn, Jim Hillsman, Lee Conyers, Jim Griffin, Harold Preas.

INTRAMURAL SPORTS

NO. 1—FOOTBALL

NO. 1—DIXIE CLASSICS

NO. 1—VOLLEYBALL

Coach John Smith—Director

HOMECOMING COURT

Susan Council

Homecoming Queen

RUNNER UP

Elizabeth Comeron

Kathy Denny

Betty Hofler

Brenda Dunn

Ardith Parker

Barbara Temple

Iris Shipp

Mary Jo Laughter

Susan Russell

Barbara Hawks

STAFF

Gladys Bailey, House Counselor.

Alma Ellis, House Counselor.

Bessie Mitchell, House Counselor.

B.L. Potterson, M.D., College Physician.

Lala Moon, Nurse.

Agnes Rose, House Counselor.

Betty Smith,
Secretary to the President.

Lena Place, Secretary to the
Director of College Relations.

Mrs. Allen, Secretary to the
Director of College Relations.

Mrs. Stone, Secretary to the
Director of Testing and
Guidance.

Carolyn Strickland, Secretary
to the Dean of College.

Brenda Wester, Secretary
to the Treasure.

Myrtle King, Secretary
to the Dean of Students.

Sally Versteeg, Production Assistant.

Elsa Yarborough, Librarian.

B.K. Gardner, Night Watchman.

Josephine Zealand,
Assistant Librarian.

Marian Hale, Library Secretary.

Walter Barthalomew, Night Watchman.

Judy Parrish,
Assistant Librarian.

May Gray, Postmistress.

Evelyn Nelms, Switchboard Operator.

Helen Stephenson, Hostess.

Ralph Crumpler, Cafeteria Manager.

Maintenance.

Jack May, Maintenance.

The 1966-67 academic year at Louisburg College is of unusual historical significance. It marks the 180th anniversary of the charter of the institution.

It is thrilling to be a part of this moving celebration--to be caught up in the life of an institution whose students have spanned the period from oil lamps, homespun clothes and travel on horseback to fluorescent lighting, clothing of exquisite design and jet travel.

All of us are a part of this great procession! We are helping to link the pioneer past to a future whose prospects are too fabulous and fantastic even to contemplate.

Fortunately, the OAK this year has been able to capture much of the spirit of the past and present. This volume will provide us with inspiration for years to come.

Cecil W. Robbins
President

ACADEMY

WE EXTEND OUR REGRETS THAT DR. GRAHAM WAS UNABLE TO SPEAK ON FOUNDERS DAY BUT WE APPRECIATE HIS CO-OPERATION AND CONCERN

DR. GARDNER

ENLIGHTENING 180th

AGE and MAJESTY

WILLIAM B. ARTHUR-EDITOR

BUSINESS and RESPONSIBILITY

BEAUTY and RESPECT

LEE CASTLE

RHYTHM and ORDER

STRIFE but SUCCESS

WALTER TERRY

FORM and PERFECTION

RENOVATION but RETENTION

JOHN E.
DUBURG

SCIENCE
and
ABILITY

RELIGION and PRINCIPLES

BISHOP
EARL G.
HUNT

GROWTH and PROSPERITY

QUALITY

DRY

CLEANERS

On Campus Location

FAST SERVICE

SHIRT LAUNDRY

Louisburg, N. C.

FARMER'S

TRACTOR

AND

TRUCK

COMPANY

INTERNATIONAL
HARVESTER
DEALER

Phone
496-3141
496-3654

Compliments

Of

The

Franklin

Times

Franklin County's
Leading Newspaper

Established 1870

Louisburg, North Carolina

GRIFFIN

MOTOR

CO.

TELEPHONE

496-4169

Bicket Blvd.

Louisburg,

N. C.

Compliments

of

ROSE'S

5-10-25

STORE

Louisburg, N. C.

Compliments of

Louisburg

Sportswear

Company

Louisburg, N. C.

FOX'S DEPARTMENT
AND FASHION SHOPPE

"CAMPUS HEADQUARTERS"

Louisburg, North Carolina

H. C. TAYLOR
HARDWARE & FURNITURE

Gifts, Toys, Hobbies and Household Appliances

GY 6-3423 Louisburg, N. C.

ROWE'S

MEN'S

SHOP

QUALITY

CLOTHING

FOR MEN

AND STUDENTS

Telephone

GY 6-3573

Louisburg, N. C.

Compliments on

the

180th Anniversary

THE TOWN

OF

LOUISBURG

Compliments

of

LOUISBURG

DRY CLEANERS

101 Church St.

Louisburg, N. C.

Congratulations

and many successful years

in the future

SEABOARD STORES, INC.

FIRST FEDERAL Savings and Loan Association
OF ROCKY MOUNT
A FEDERAL SAVINGS INSTITUTION
202 NORTH MAIN STREET LOUISBURG, NORTH CAROLINA 27549

Meet your friends at O'Neals

O'Neal Drug Store

Louisburg, N. C.

WE SUPPORT LOUISBURG COLLEGE

MURPHY'S SUPER MARKET

Serving the Community Since 1925

P. S. Students: You Are Cordially Invited to Make Our Store Your Shopping Center.

ADDING A DIMENSION TO STUDENT DINING

Congratulations!

Class of '67!

We're proud to have served you

and we all wish you

Bonne chance! Bonne sante!

et Bon voyage!

Slater
School & College
Services

Leading Men
Depend On
Good Grooming
at

CITY BARBER SHOP

DOWNTOWN LOUISBURG

Compliments of

LOUISBURG

IGA

620 Bickett Blvd. Louisburg, N. C.

We Appreciate Your Visit

You're always welcome at IGA

SCOGGINS DRUGS

Main Street

Louiburg, North Carolina

TOWN 'N CAMPUS

111 North Main Street
LOUISBURG, N. C.

Owners
Lloyd West
Freddie High

ROWE

CHEVROLET-BUICK CO.

W. Nash Street

LOUISBURG, N. C.

Phone GY 6-4610

BUICK

WE SUPPORT LOUISBURG COLLEGE

MURPHY'S SUPER MARKET

Serving the Community Since 1925

P. S. Students: You Are Cordially Invited

to Make Our Store Your Shopping Center.

Western Auto

and

CATALOG ORDER
CENTER

. . . the family store

Dealer
Your Home Owned Family Store

ROBERT W. KNOTT, Owner
303 East Nash Street
Phone: GY 6-3458
Louisburg, North Carolina

THE MURPHY HOUSE

Bickett Blvd.
Louisburg, North Carolina

Known for its delicious food and pleasant atmosphere, The Murphy House can compare with the better restaurants throughout the "old south." The Murphy House barbecue is known, by people who really care, all over the tarheel state. Located on highway 39, The Murphy House is a center of social life catering to the civic clubs and groups in their special banquet room. Also a real treat is in store for their old and new clientel for the management has recently redecorated the main dining room.

Best Wishes
for
Continued Growth
PERSON MACHINE SHOP

Good Luck
in the
Future.
STOVALL'S DRESS SHOP

Congratulations
to
Louisburg College
VILLAGE-DRIVE-IN

Best Wishes
in
your 180th year.
LOUISBURG TRACTOR and TRUCK

180th
Anniversary —
Louisburg College
HOME
GAS SERVICE

Good Luck
in the
future.
BOULEVARD
DRIVE IN

Best Wishes
for
Continued Growth.
POPE'S
DEPARTMENT STORE

Louisburg College
180th Anniversary
1787 - 1967
PLEASANT'S
DRUG STORE

Congratulations
on the
180th Anniversary
CITY
LUNCH

Best Wishes
in your
180th year.
QUALITY FURNITURE

Congratulations
to
Louisburg College
DICK'S DRIVE IN

Continued growth
in
future years
LOUISBURG
FCX SERVICE

Good luck
in the
coming years.
STRICKLAND
AUTO SUPPLY

Compliments
on
180 years
MOTOR BEARINGS
and
PARTS CO.

Congratulations
on the
180th Anniversary
LOUISBURG TIRE
and
RECAPPING CO.

Compliments
on
180 Years.
HOWELL'S
JEWELERS

Good Luck
in the
Coming Years.
ECONOMY AUTO
SUPPLY

Best Wishes
in your
180th Year.
STEWART'S
JEWELERS

Continued growth
in
future years.
VILLAGE
FURNITURE

Congratulations
to
Louisburg College
PERK'S
BARBER SHOP

Best Wishes
in your
180th Year.
HARRIS'
DRUG STORE

Good Luck
in the
Coming Years.
WHEELER'S
BARBER SHOP

Congratulations
to
Louisburg College
MULLEN SHOE
AND
DEPARTMENT STORE

Compliments
on
180 Years.
PARK RADIO
AND
TELEVISION

Continued Growth
in
future years.
LEGGETT'S
DEPARTMENT STORE

Louisburg College
180th Anniversary
1787 - 1967
CASH
&
CARRY

Good Luck
in the
future.
MARGUERITE
BEAUTY SHOP

180th
Anniversary —
Louisburg College
STRICKLAND
ELECTRIC CO.

Congratulations
on the
180th Anniversary
WHOLESALE TIRE
and
RETREADING CO.

Best Wishes
for
Continued Growth
MAY'S REPAIR
SHOP

Good luck
in the
coming years.
FIRST CITIZEN'S BANK

Best Wishes
in your
180th year.
HOLMES MILLWORK

Compliments
on
180 years.
MIDWAY FOOD STORE

Best Luck
in the
Future
PHIL'S ANTIQUE CLOCKS
Sales and Repair Work Done
PHILLIP G. KNOTT
Owner

Congratulations
to
Louisburg College
TEGGERY DRESS SHOP

180th
Anniversary —
Louisburg College
VOGUE BEAUTY SHOP

Congratulations
to
Louisburg College
TONKEL'S
DEPARTMENT STORE

Compliments
on
180 years.
CHICK'S
POOL ROOM

Best Wishes
to
Louisburg College
MAGDALENE FOSTER'S
SHOP

Good Luck
on your
Anniversary
RIVER ICE CO.

Louisburg College
180th Anniversary
1787 - 1967
RAYNOR'S
WHOLESALE JEWELERS

Best Wishes
for
Continued Growth
WARREN OIL CO.

LONG MEADOW

FARMS

General Offices:

Durham, North Carolina

MORE OF . . .

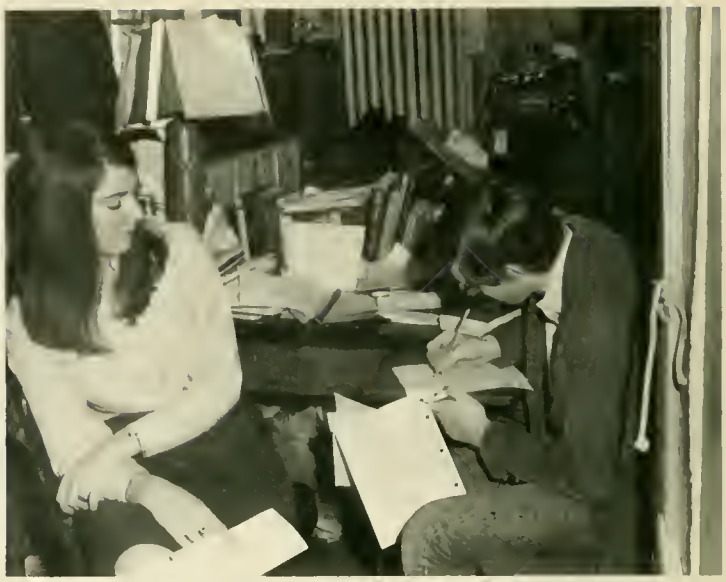
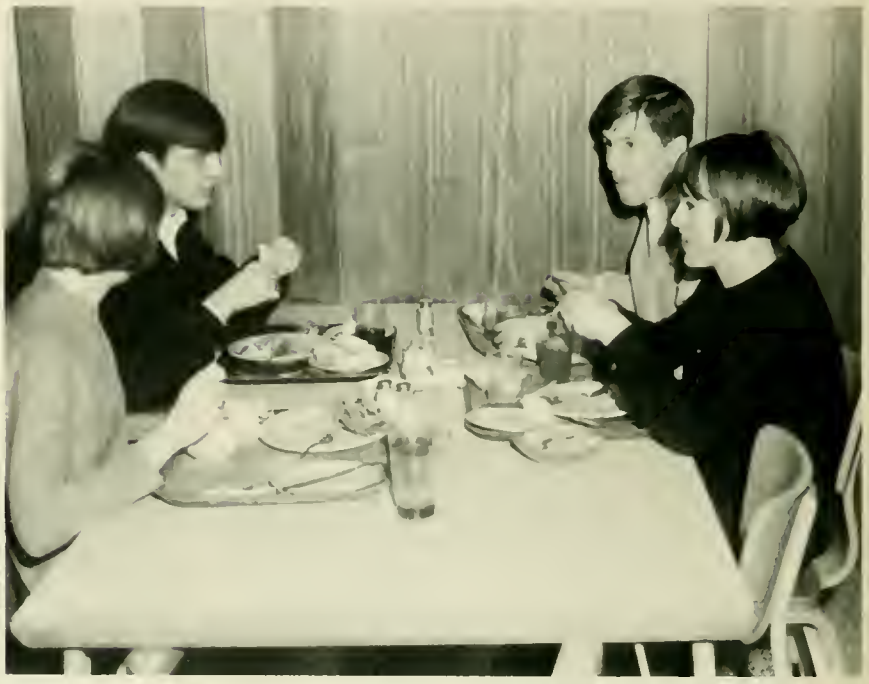
NUT HOUSE